

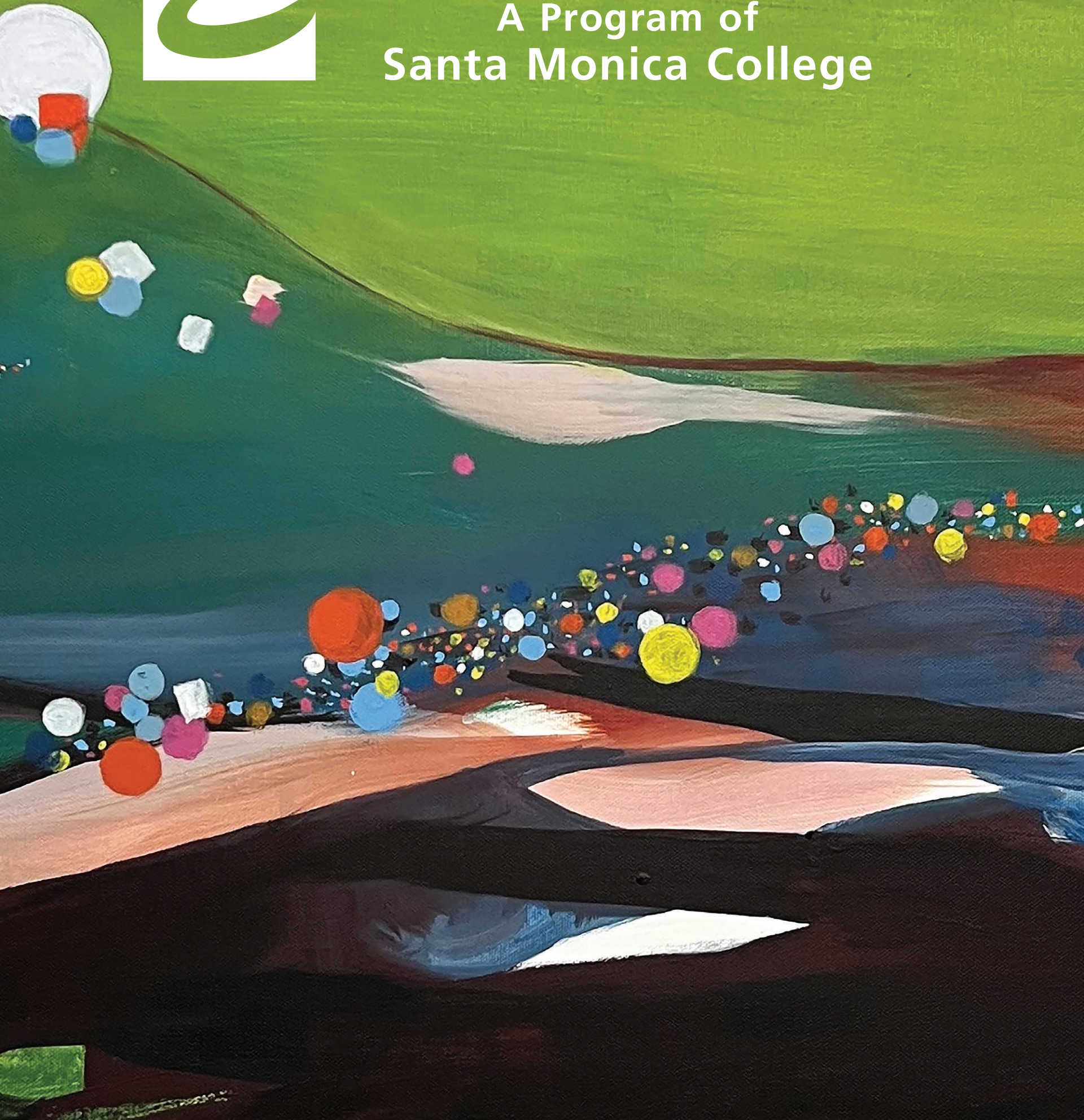

EMERITUS

A Program of
Santa Monica College



Schedule of Classes | Summer 2022 | June 20 – July 30

HONOR ROLL 2021

SUPPORT LIFELONG LEARNING

BY JOINING OUR COMMUNITY OF SUPPORTERS

WAYS TO GIVE:

1. Join the Emeritus 250 CLUB by donating \$250 or more annually, which includes an invitation to our annual appreciation event.
2. Make a direct distribution from your IRA.
3. Make a bequest to Santa Monica College Foundation to create an enduring legacy.

DONATE SECURELY AT:

SantaMonicaCollegeFoundation.org/Emeritus



SANTA MONICA COLLEGE
FOUNDATION



SMC Emeritus Program student Hope Copeland (1926–2018)

Questions? Contact the SMC Foundation at 310-434-4215 or foundation@smc.edu

THANK YOU SMC EMERITUS DONORS! 2021 Honor Roll

Gifts received January 1, 2021 – December 31, 2021

For more information about donating in support of Santa Monica College's students and programs, including the SMC Emeritus Program, please contact the Santa Monica College Foundation office at 310-434-4215 or foundation@SMC.edu.

.....
Visit SantaMonicaCollegeFoundation.org/Emeritus for the complete donor listing.

We regret any errors and omissions. Please contact the SMC Foundation office at 310-434-4215.

HONOR ROLL 2021

BENEFACTOR \$20,000-PLUS

The Estate of Ms.
Hope A. Copeland

PRESIDENT'S CIRCLE \$10,000-PLUS

Shirl and Wally Grayson

PRESIDENT'S CIRCLE \$5,000-PLUS

Ms. Maylene Au

PRESIDENT'S CIRCLE \$2,000-PLUS

Anonymous
Dr. Victoria Berck and
Dr. Joan Denson
Francis D. & Irene D.
Griffin Foundation
Estate of Rose L.
Kaufman
Bebe Kranze
Lena Tito

PRESIDENT'S CIRCLE \$1,000-PLUS

Anonymous
Linda Androlia
Anthony and Nina
Borwick
Kathleen Carey
Ann Carol and Paul
Goldberg
Ramalinga and
Lakshmikantha
Chirra
Evi Debes
David Farber
Karen Feldman
Elliot Friedland
Marjorie Friedlander
Joanne and Stanley
Kaplan
Leonard M. Lipman
Keiko Martin
Arthur Peyser
Judith Sakahara
Santa Monica Emeritus
College Concert
Band
Robert Thurston

DONORS \$500 - \$999

Anonymous
Esther M. Adams

Carol Ames
Constance Chesnut
and Shel Benjamin
Helen and Alan Bookin
Barbara and Lee
Canter
Jennifer and David
Chia
Edythe London and
Walter Coronel
Jeanne Dahm
Mary Jo and John
Dalton
Donald Dearborn
Estelle and David
Felber
Cathy Fickes
Gladys Firestone
Susan and Robert
Freeman
Dorée Gerold
Norma Harris and
Frank Packard, III
Steven and Ethel B.
Hitler
Bernard and Susan
Katz
Sheldon Klausner
Paula Block-Levor and
Robert Levor
Jewel Lowe Chin
Francine Lucey
Sharon McQueen
Jill Bell Myatt
Bob Myers
Barbara and Robert
Nathan
Allan Popelka
Lalitha Ramanna
Carole Rosenblum
Karen Scharre and
Jerry Hornof
Mrs. and Dr. Gerald
Schneir
Mary Tuncer
Perin Vakharia

250 CLUB \$250 - \$499

Anonymous
Nadia Akaoui
Michael Alkov
Pat Allen
Dr. Sandra Aronberg
and Dr. Charles
Aronberg
Jane and Robert Bard
BENDYsound
Mady Bergman
Frank and Mary Blair
Jeanne C. Bland
Judy E. Blits

Donna Boyer
Susan Bracey
Mr. Fred E. Brotman
Robert Calfas
Patricia Cavanaugh
Ruth Chang
Thomas Cleys
Eileen Cohen
Cynthia Cottam and
Thomas Early
B.J. Cotton-Jeffords
Gloria Crane
Shan Cretin
Mary T. de la Peña
Michael Dernburg
Katherine Devonshire
Kay Duncan
Ted and Norma Ehrlich
Helen Elson
Julie and Barry
Engelman
Patricia A. Eppley
Dr. James S. Factor
Sharon Fagen
Jana Fein
Jane Ferguson
Susan and Harold
Fetterman
Patricia Fiedler Horan
Juanita Figueroa
Anne Fischer
Irma Fitzgibbons
Claudia and Philip
Flanders
Rita Friedman
Linda Friedman
Dr. Warren Bennis and
Grace Gabe
Ruth Galatzer
Margaret Gascoigne
Robert Gilmer
Arlene Glazman
Olivier Goldschmidt
and Francoise
Sorgen Charitable
Gift Fun
Eily P. Gorman
Gertrude Haas
Doris P. Haims
Danielle Hamada
Susan Hannan
Mr. & Mrs. George A.
Harris
Erika and Gerald
Hassan
Lois Haytin
Marcey Henshel
Matthew L. Hetz
Claire and Richard
Hirsch
Carolyn and Mack
Holmes

Freya and Mark Ivener
Betsy James
Muriel Janes
Joyce Kaiserman
Steve Kandell and
Elena Estrin
Carol and Craig
Kapson
Shigemi Kato
Nancy Kattler
Geraldine Kennedy
Ervin Kovacs, MD
Hannah and Marshall
Kramer
Arlene Kramer
Jody Krupin
Maxine Kurtzman
Esther Lainer
Wendy Lazarus and
Harley Frankel
Harriet Leva
Hanna Levinson
Marie and John Lewis
Kathleen and Mark
Lewis
Eleanor Long
Lotus Designs
Michael Mahler
Karen and Massood
Mahmoudi
Sandra Mano
Janet Ter Veen and
Michael Markovitch
Marie Anne Mayeski
Cathy and John
McMullen
Jack Melmed, OD
Christine Metoyer
Eileen Miech
Estate of Mr. Richard
K. Miller
Jack Prichett and
Barbara Milliken
Judith and Joel Morse
Linda Morton
Andrew Moss
Sally and Ron Munro
Ellen Nakamura
Afrodite Nardini
Susan O'Carroll
Ann and Richard Olsen
Lynn and Neville
Ostrick
Esther and Martin
Pearlman
Dana Perkins
Pitney Bowes, Inc.
Marilyn and Jerome
Prewoznik
Carol Pudlin
Sheila T. Raznick
Laurie Rocha

Linda Rosman
Judie Rosner
Dr. Izhak Rubin and
Nira Rubin
Joyce and Joel Ruskin
Kathleen Ryan
Rebecca and Joseph
Samuels
Dr. Karen Sandler and
Linda Broughton-
Sandler
Dianne Sax
Ruth Sayre
Heinrich R. Schelbert
Marilyn and Eric
Schmitter
Kokila Shah
Susan Shapiro
Marilyn J. Shatz
Joan Sivalon
Anonymous
Barbara Smeltzer
Michael Smith
Loreen Ayer and James
Smith
The Spotlight Team
Deanna and Louis
Ssutu
Kazuko and Mac
Stearns
Clara Steingold
Barbara Stone
Ann Tai
Frima and Michael
Telerant
Susan Tesler
Bernard and Estelle
Tuvman
Deanne Vandernoot
Linda L. Velonis
Laura Waisler
Mary Lou Walters
Carol L. Wirtschafter
Michele and Curt Wittig
Jane and Frank Wykoff
Lily Yamada
Chienyn Yang

DONORS \$100 - \$249

Anonymous
Toshka A. Abrams
Patricia Akers
Brenda Anderson
Patty Antin
Patricia Armacost
Vahe Avanessian
Eve Axelrad
Mia Babalis
Darlene Bahr
MariBeth Baloga
Alan Beckman

Mr. and Mrs. Jerry
Beigel
Cecile Benson
Reisbaum
Peter Bergquist
Jacqueline Berman
Stuart and Marlene
Bernstein
Nina Berson
Hilda R. Bickel
Ms. Grace Blavin
Doris Bolten
Mary Bomba
Lois Bostwick
Freddie Braxton
Barbara Brooks
Marcia and Fredic
Brous
Beverly Brown
Laurie Brumfield
Andrea L. Burkenroad
Catherine Campbell
Jananne Cannon
Claudia Carol
Susan Carter
Christine Chambers
Janet Chesne
Heather Cho
Ms. Judith Claire
Lorraine Clark
Miles Clay
Anne and Carson
Cohen
Lady Beverly Cohn
Gloria Cohn
Janice Cole
Danielle Collins
Helen Corrigan
Ellen Cox and Peter
Quentin
Jeanne Crawford
Judy C. Davidson
Barbara and Joe Davis
William Davis &
Margaret Davis
Family - Elizabeth
Davis Fund
Sheila Dean
Mary Delaney
Terry Dicks
Pamela and James
Doman
Rose Dosti
Joan and Michael Dry
Ronnie Duberstein
Klaus Dunst
Howard Eliash
Dr. and Mrs. John
Elovson
Adrienne and Selwyn
Enzer
Kaye Eshnaur



HONOR ROLL 2021

Roshanak Farry	Diane Jackson	Charles Martinez	Phillip Roby	Ann and Joel Walker	Sandra Radoff
Mary Fedel	Susan and Jeffrey Jacobs	Sulabha and Bimal Masih	Ms. Michele Rodri	Amy Wang	Bernstein
Fran Feinman	Anita Jacobson	Richard Mathias	Walter Roessner	Pamela Anne Ward	Teri Bernstein
Jean and Michael Fleet	Randy Jacobson	Ulrike Mehler	Catherine Ronan	Charlotte Ward	Dee Bertelson
Linda and Robert Fleischman	Eleanor and Jack Jaye	Ray and Lore Meline	Herb Rose	Kay Ward	Sara and Eric Biren
Michael Fletcher	Lydia S. L. Jiang	Ann and Melvin Messinger	Ms. Joyce Rosenbaum	Shirley Wargon	Ms. Ida J. Biskar
Laurie Forrest	Miles Clay and Estelle Jue-Clay	Wendy Miller	Robert Rosenbaum	Michael C. Washington	Mary Blackmon
Laurie Foye	Roberta Kampner	Mr. and Mrs. Miller	Joyce Rosenblum	Brenda Watkin	Gordon Blitz
Linda Freedman	Marshal Kaplan	Susan Millmann	Margaret Ross	Stephanie Waxman	Theresa and Blaise Bonpane
Lee Freehling	Anita Katz	Corliss Miyamoto	Jack and Judith Rothman	Sharon Wetzel	Nicole Borgenicht
Shirley Friedman-Chase	Kate Kausch	John Monroe	Arlene Rothstein	Anonymous	Sylvia Boris and Wendon Davis
Gail Fujimoto	Young-He Keh	Miharu Morita	Susan Sackett	Cathy White	Ruth and Jesse Bornstein
Ann Fuller	Marie Kennedy and Chris Tilly	Jane Morton	Mary Saebly	Mary Wickliffe	Mollie and Herley Jim Bowling
Ann Fuller	Phyllis Kessler	Ilca Moskos	Sherri and Peter Sawaya	Davida Wicksman	Emily Woodward
Martha Galaif	Michael Kirrene	Deborah Myers	Sarah and John Schacht	Berenice Wilkinson	Estate of June Yamada
Barbara and Simon Gamer	Renee Klein	Aleasta Newborn	Mr. And Ms. Stanley Schloss	Mr. and Mrs. Richard C. Wise	Nina Yamamoto and John Phillips
Thomas Gardner	Laraine and Allan Kokin	Laurie Newman	Helen M. Schuster	Emily Woodward	Jing Jing Yang
Barbara A. Gary	Dawn Komine	Judith and Alan Newman	Arna Schwartz	Estimate of June Yamada	Meir and Orna Yaron
Anne Geffner	Marlene and Sandy Kopelow	Laura Newman	Jack and Patti Schwellenbach	Nina Yamamoto and John Phillips	Ms. Jane Young
Karen Giles	Delores and Gerald Koris	Stuart Nieman	Sylvan Senit	Jing Jing Yang	Lee Zeldin
Sandra Gilman	Cecilia Krippendorf	Carol Noonan	Nevra Shapiro	Meir and Orna Yaron	Qi-Hua Zhou and Thomas Zheng
Karen Ginsburg	Yasuko and Susumu Kubota	Rita Novak	Ellen Shapiro, MD	Ms. Jane Young	Marcia Zimmer and Michael Tarbet
Grace Godlin	Yasuko and Susumu Kubota	Debbie Nussbaum	Norma E. Shippel	Lee Zeldin	Fortune Zuckerman
Linda and Michael Goldberg	Emile La Frenais	Vanessa Obten	Sei Shohara	Qi-Hua Zhou and Thomas Zheng	
Stuart and Joanne Goodman	Daryl Landy	Irene and Jack Oelberger	Celia Silver	Marcia Zimmer and Michael Tarbet	
Lynn and Robert Goren	Thomas Laskey	Irene and Marcelo Olavarria	Jane Silver		
Bonnie Greenberg	Nancy Le Goff	Carol M. O'Neal	John Silvester and Maria Penedo		
Lionell Greenberg	Carol Le Veque	Joyce and Dave Oppenheim	Linda Singer		
Zee Greenwood	Todd Leavitt	Patricia Hoffman and Gene Oppenheim	Marty Smith		
Edward and Marie Gregor	Esfir Lebovich	Denise Orlando	Eva Sokolow		
Susan Grenz	Jeanne Lee	Gail B. Osborne	Richard M. Soland		
Arthur F. Griffin	Barbara Lestak	Karen and Richard Otto	Law Offices of Diana Spielberg		
Janet Haberman	Christine Leuthold	Chitra Pal	Diana Spurlin		
Doris Haims Living Trust	Ron Leviloff	Ms. Regina Pally	Andrea Stein		
Saeed Hakim	Marilyn B. Levin	Marianne Panetta	Iris B. Stein		
Nora Hamilton	Barrie Levy	Alan Parr	Lynn Stokes		
Judith Hatchett	Sara and Harold Lewis	Roman Pecot	Kent Stoltzman and Alice Chi		
Nancy E. Heimler	Jill Linsk	Judith Penchansky	Shigeko Tachiki		
Franklin J. Henderson	Anthony Litwinko	Jeanine and Craig Peterson	Michi Tagawa		
Feiga and Barry Herzog	Diane Locklear	Mary W. Pilla	Farinaz Taidi		
Carol E. Hetrick	Sharon Locy	Ann and Lu Plauzoles	Samira Tamer		
Gloria and William Hickok	Nancy Loesch	Helene Poletti	Ann and Richard Tell		
Heather Ho	Felicia P. Lopez	Laura Portney	Itsuye Teshiba		
Rochelle Hochberg	Leona Luba	Marilyn and Jerome Prewoznik	Rosemary and Roy Tsuneta		
Ada Hollie	Victor and Shanta Lulla	Lily Quesada	Chiayu Tu		
Kathryn Holmes	Rosemary MacHardy	Diane Racine	A. Marco and Kathryn Turk		
Judith Hopkins	Marcia Machol	Elizabeth Rafai	Roozan Varteressian		
Deborah Hopp	Marcia Machol	Judy Raffel	Anonymous		
Marilyn and Leonard Horn	Katherine MacQueen	Masayo Ragins	Sharadha Viswanathan		
Gilberto Ialongo	Paula Mahan	Barbara and George Reynolds	Helen and Martin Wachs		
Mr. Seemah W. Idelson	Linda Maher	Vivki Rhine Trevena	Georgia Wagniere		
Kazuko Ige	Nitza Markman	Nancy Robbins			
Myrna and George Iny	Carol Marlowe				
Elaine Isaacson	Virginia and David Marshall				

DONORS UP TO \$99

Anonymous
 Marlene Abrams
 Eliyahu Abramson
 Joan Alberti
 Patricia Albright
 John Alcantara
 Irma and Fred Alexander
 Cynthia Ruth Allen
 Linda Alvarez
 Lynn Anderson
 Becky Applegate
 Lauri Arneson
 Christina Atwell
 Anthony Auer
 Jayne Barbera
 Lois Manelle Barer
 Dorothy Beals
 Hara Beck
 Sandra Beebe
 Ms. Jennie M. Bejnar
 Diane R. Bell
 Carole Bender
 Victor Benickes
 Mr. and Mrs. Alfred Benjamin
 Donna Benjamin
 Barbara Berner
 Anonymous
 Marlene Abrams
 Eliyahu Abramson
 Joan Alberti
 Patricia Albright
 John Alcantara
 Irma and Fred Alexander
 Cynthia Ruth Allen
 Linda Alvarez
 Lynn Anderson
 Becky Applegate
 Lauri Arneson
 Christina Atwell
 Anthony Auer
 Jayne Barbera
 Lois Manelle Barer
 Dorothy Beals
 Hara Beck
 Sandra Beebe
 Ms. Jennie M. Bejnar
 Diane R. Bell
 Carole Bender
 Victor Benickes
 Mr. and Mrs. Alfred Benjamin
 Donna Benjamin
 Barbara Berner
 Anonymous
 Marlene Abrams
 Eliyahu Abramson
 Joan Alberti
 Patricia Albright
 John Alcantara
 Irma and Fred Alexander
 Cynthia Ruth Allen
 Linda Alvarez
 Lynn Anderson
 Becky Applegate
 Lauri Arneson
 Christina Atwell
 Anthony Auer
 Jayne Barbera
 Lois Manelle Barer
 Dorothy Beals
 Hara Beck
 Sandra Beebe
 Ms. Jennie M. Bejnar
 Diane R. Bell
 Carole Bender
 Victor Benickes
 Mr. and Mrs. Alfred Benjamin
 Donna Benjamin
 Barbara Berner
 Anonymous
 Marlene Abrams
 Eliyahu Abramson
 Joan Alberti
 Patricia Albright
 John Alcantara
 Irma and Fred Alexander
 Cynthia Ruth Allen
 Linda Alvarez
 Lynn Anderson
 Becky Applegate
 Lauri Arneson
 Christina Atwell
 Anthony Auer
 Jayne Barbera
 Lois Manelle Barer
 Dorothy Beals
 Hara Beck
 Sandra Beebe
 Ms. Jennie M. Bejnar
 Diane R. Bell
 Carole Bender
 Victor Benickes
 Mr. and Mrs. Alfred Benjamin
 Donna Benjamin
 Barbara Berner
 Anonymous
 Marlene Abrams
 Eliyahu Abramson
 Joan Alberti
 Patricia Albright
 John Alcantara
 Irma and Fred Alexander
 Cynthia Ruth Allen
 Linda Alvarez
 Lynn Anderson
 Becky Applegate
 Lauri Arneson
 Christina Atwell
 Anthony Auer
 Jayne Barbera
 Lois Manelle Barer
 Dorothy Beals
 Hara Beck
 Sandra Beebe
 Ms. Jennie M. Bejnar
 Diane R. Bell
 Carole Bender
 Victor Benickes
 Mr. and Mrs. Alfred Benjamin
 Donna Benjamin
 Barbara Berner
 Anonymous
 Marlene Abrams
 Eliyahu Abramson
 Joan Alberti
 Patricia Albright
 John Alcantara
 Irma and Fred Alexander
 Cynthia Ruth Allen
 Linda Alvarez
 Lynn Anderson
 Becky Applegate
 Lauri Arneson
 Christina Atwell
 Anthony Auer
 Jayne Barbera
 Lois Manelle Barer
 Dorothy Beals
 Hara Beck
 Sandra Beebe
 Ms. Jennie M. Bejnar
 Diane R. Bell
 Carole Bender
 Victor Benickes
 Mr. and Mrs. Alfred Benjamin
 Donna Benjamin
 Barbara Berner
 Anonymous
 Marlene Abrams
 Eliyahu Abramson
 Joan Alberti
 Patricia Albright
 John Alcantara
 Irma and Fred Alexander
 Cynthia Ruth Allen
 Linda Alvarez
 Lynn Anderson
 Becky Applegate
 Lauri Arneson
 Christina Atwell
 Anthony Auer
 Jayne Barbera
 Lois Manelle Barer
 Dorothy Beals
 Hara Beck
 Sandra Beebe
 Ms. Jennie M. Bejnar
 Diane R. Bell
 Carole Bender
 Victor Benickes
 Mr. and Mrs. Alfred Benjamin
 Donna Benjamin
 Barbara Berner
 Anonymous
 Marlene Abrams
 Eliyahu Abramson
 Joan Alberti
 Patricia Albright
 John Alcantara
 Irma and Fred Alexander
 Cynthia Ruth Allen
 Linda Alvarez
 Lynn Anderson
 Becky Applegate
 Lauri Arneson
 Christina Atwell
 Anthony Auer
 Jayne Barbera
 Lois Manelle Barer
 Dorothy Beals
 Hara Beck
 Sandra Beebe
 Ms. Jennie M. Bejnar
 Diane R. Bell
 Carole Bender
 Victor Benickes
 Mr. and Mrs. Alfred Benjamin
 Donna Benjamin
 Barbara Berner
 Anonymous
 Marlene Abrams
 Eliyahu Abramson
 Joan Alberti
 Patricia Albright
 John Alcantara
 Irma and Fred Alexander
 Cynthia Ruth Allen
 Linda Alvarez
 Lynn Anderson
 Becky Applegate
 Lauri Arneson
 Christina Atwell
 Anthony Auer
 Jayne Barbera
 Lois Manelle Barer
 Dorothy Beals
 Hara Beck
 Sandra Beebe
 Ms. Jennie M. Bejnar
 Diane R. Bell
 Carole Bender
 Victor Benickes
 Mr. and Mrs. Alfred Benjamin
 Donna Benjamin
 Barbara Berner
 Anonymous
 Marlene Abrams
 Eliyahu Abramson
 Joan Alberti
 Patricia Albright
 John Alcantara
 Irma and Fred Alexander
 Cynthia Ruth Allen
 Linda Alvarez
 Lynn Anderson
 Becky Applegate
 Lauri Arneson
 Christina Atwell
 Anthony Auer
 Jayne Barbera
 Lois Manelle Barer
 Dorothy Beals
 Hara Beck
 Sandra Beebe
 Ms. Jennie M. Bejnar
 Diane R. Bell
 Carole Bender
 Victor Benickes
 Mr. and Mrs. Alfred Benjamin
 Donna Benjamin
 Barbara Berner
 Anonymous
 Marlene Abrams
 Eliyahu Abramson
 Joan Alberti
 Patricia Albright
 John Alcantara
 Irma and Fred Alexander
 Cynthia Ruth Allen
 Linda Alvarez
 Lynn Anderson
 Becky Applegate
 Lauri Arneson
 Christina Atwell
 Anthony Auer
 Jayne Barbera
 Lois Manelle Barer
 Dorothy Beals
 Hara Beck
 Sandra Beebe
 Ms. Jennie M. Bejnar
 Diane R. Bell
 Carole Bender
 Victor Benickes
 Mr. and Mrs. Alfred Benjamin
 Donna Benjamin
 Barbara Berner
 Anonymous
 Marlene Abrams
 Eliyahu Abramson
 Joan Alberti
 Patricia Albright
 John Alcantara
 Irma and Fred Alexander
 Cynthia Ruth Allen
 Linda Alvarez
 Lynn Anderson
 Becky Applegate
 Lauri Arneson
 Christina Atwell
 Anthony Auer
 Jayne Barbera
 Lois Manelle Barer
 Dorothy Beals
 Hara Beck
 Sandra Beebe
 Ms. Jennie M. Bejnar
 Diane R. Bell
 Carole Bender
 Victor Benickes
 Mr. and Mrs. Alfred Benjamin
 Donna Benjamin
 Barbara Berner
 Anonymous
 Marlene Abrams
 Eliyahu Abramson
 Joan Alberti
 Patricia Albright
 John Alcantara
 Irma and Fred Alexander
 Cynthia Ruth Allen
 Linda Alvarez
 Lynn Anderson
 Becky Applegate
 Lauri Arneson
 Christina Atwell
 Anthony Auer
 Jayne Barbera
 Lois Manelle Barer
 Dorothy Beals
 Hara Beck
 Sandra Beebe
 Ms. Jennie M. Bejnar
 Diane R. Bell
 Carole Bender
 Victor Benickes
 Mr. and Mrs. Alfred Benjamin
 Donna Benjamin
 Barbara Berner
 Anonymous
 Marlene Abrams
 Eliyahu Abramson
 Joan Alberti
 Patricia Albright
 John Alcantara
 Irma and Fred Alexander
 Cynthia Ruth Allen
 Linda Alvarez
 Lynn Anderson
 Becky Applegate
 Lauri Arneson
 Christina Atwell
 Anthony Auer
 Jayne Barbera
 Lois Manelle Barer
 Dorothy Beals
 Hara Beck
 Sandra Beebe
 Ms. Jennie M. Bejnar
 Diane R. Bell
 Carole Bender
 Victor Benickes
 Mr. and Mrs. Alfred Benjamin
 Donna Benjamin
 Barbara Berner
 Anonymous
 Marlene Abrams
 Eliyahu Abramson
 Joan Alberti
 Patricia Albright
 John Alcantara
 Irma and Fred Alexander
 Cynthia Ruth Allen
 Linda Alvarez
 Lynn Anderson
 Becky Applegate
 Lauri Arneson
 Christina Atwell
 Anthony Auer
 Jayne Barbera
 Lois Manelle Barer
 Dorothy Beals
 Hara Beck
 Sandra Beebe
 Ms. Jennie M. Bejnar
 Diane R. Bell
 Carole Bender
 Victor Benickes
 Mr. and Mrs. Alfred Benjamin
 Donna Benjamin
 Barbara Berner
 Anonymous
 Marlene Abrams
 Eliyahu Abramson
 Joan Alberti
 Patricia Albright
 John Alcantara
 Irma and Fred Alexander
 Cynthia Ruth Allen
 Linda Alvarez
 Lynn Anderson
 Becky Applegate
 Lauri Arneson
 Christina Atwell
 Anthony Auer
 Jayne Barbera
 Lois Manelle Barer
 Dorothy Beals
 Hara Beck
 Sandra Beebe
 Ms. Jennie M. Bejnar
 Diane R. Bell
 Carole Bender
 Victor Benickes
 Mr. and Mrs. Alfred Benjamin
 Donna Benjamin
 Barbara Berner
 Anonymous
 Marlene Abrams
 Eliyahu Abramson
 Joan Alberti
 Patricia Albright
 John Alcantara
 Irma and Fred Alexander
 Cynthia Ruth Allen
 Linda Alvarez
 Lynn Anderson
 Becky Applegate
 Lauri Arneson
 Christina Atwell
 Anthony Auer
 Jayne Barbera
 Lois Manelle Barer
 Dorothy Beals
 Hara Beck
 Sandra Beebe
 Ms. Jennie M. Bejnar
 Diane R. Bell
 Carole Bender
 Victor Benickes
 Mr. and Mrs. Alfred Benjamin
 Donna Benjamin
 Barbara Berner
 Anonymous
 Marlene Abrams
 Eliyahu Abramson
 Joan Alberti
 Patricia Albright
 John Alcantara
 Irma and Fred Alexander
 Cynthia Ruth Allen
 Linda Alvarez
 Lynn Anderson
 Becky Applegate
 Lauri Arneson
 Christina Atwell
 Anthony Auer
 Jayne Barbera
 Lois Manelle Barer
 Dorothy Beals
 Hara Beck
 Sandra Beebe
 Ms. Jennie M. Bejnar
 Diane R. Bell
 Carole Bender
 Victor Benickes
 Mr. and Mrs. Alfred Benjamin
 Donna Benjamin
 Barbara Berner
 Anonymous
 Marlene Abrams
 Eliyahu Abramson
 Joan Alberti
 Patricia Albright
 John Alcantara
 Irma and Fred Alexander
 Cynthia Ruth Allen
 Linda Alvarez
 Lynn Anderson
 Becky Applegate
 Lauri Arneson
 Christina Atwell
 Anthony Auer
 Jayne Barbera
 Lois Manelle Barer
 Dorothy Beals
 Hara Beck
 Sandra Beebe
 Ms. Jennie M. Bejnar
 Diane R. Bell
 Carole Bender
 Victor Benickes
 Mr. and Mrs. Alfred Benjamin
 Donna Benjamin
 Barbara Berner
 Anonymous
 Marlene Abrams
 Eliyahu Abramson
 Joan Alberti
 Patricia Albright
 John Alcantara
 Irma and Fred Alexander
 Cynthia Ruth Allen
 Linda Alvarez
 Lynn Anderson
 Becky Applegate
 Lauri Arneson
 Christina Atwell
 Anthony Auer
 Jayne Barbera
 Lois Manelle Barer
 Dorothy Beals
 Hara Beck
 Sandra Beebe
 Ms. Jennie M. Bejnar
 Diane R. Bell
 Carole Bender
 Victor Benickes
 Mr. and Mrs. Alfred Benjamin
 Donna Benjamin
 Barbara Berner
 Anonymous
 Marlene Abrams
 Eliyahu Abramson
 Joan Alberti
 Patricia Albright
 John Alcantara
 Irma and Fred Alexander
 Cynthia Ruth Allen
 Linda Alvarez
 Lynn Anderson
 Becky Applegate
 Lauri Arneson
 Christina Atwell
 Anthony Auer
 Jayne Barbera
 Lois Manelle Barer
 Dorothy Beals
 Hara Beck
 Sandra Beebe
 Ms. Jennie M. Bejnar
 Diane R. Bell
 Carole Bender
 Victor Benickes
 Mr. and Mrs. Alfred Benjamin
 Donna Benjamin
 Barbara Berner
 Anonymous
 Marlene Abrams
 Eliyahu Abramson
 Joan Alberti
 Patricia Albright
 John Alcantara
 Irma and Fred Alexander
 Cynthia Ruth Allen
 Linda Alvarez
 Lynn Anderson
 Becky Applegate
 Lauri Arneson
 Christina Atwell
 Anthony Auer
 Jayne Barbera
 Lois Manelle Barer
 Dorothy Beals
 Hara Beck
 Sandra Beebe
 Ms. Jennie M. Bejnar
 Diane R. Bell
 Carole Bender
 Victor Benickes
 Mr. and Mrs. Alfred Benjamin
 Donna Benjamin
 Barbara Berner
 Anonymous
 Marlene Abrams
 Eliyahu Abramson
 Joan Alberti
 Patricia Albright
 John Alcantara
 Irma and Fred Alexander
 Cynthia Ruth Allen
 Linda Alvarez
 Lynn Anderson
 Becky Applegate
 Lauri Arneson
 Christina Atwell
 Anthony Auer
 Jayne Barbera
 Lois Manelle Barer
 Dorothy Beals
 Hara Beck
 Sandra Beebe
 Ms. Jennie M. Bejnar
 Diane R. Bell
 Carole Bender
 Victor Benickes
 Mr. and Mrs. Alfred Benjamin
 Donna Benjamin
 Barbara Berner
 Anonymous
 Marlene Abrams
 Eliyahu Abramson
 Joan Alberti
 Patricia Albright
 John Alcantara
 Irma and Fred Alexander
 Cynthia Ruth Allen
 Linda Alvarez
 Lynn Anderson
 Becky Applegate
 Lauri Arneson
 Christina Atwell
 Anthony Auer
 Jayne Barbera
 Lois Manelle Barer
 Dorothy Beals
 Hara Beck
 Sandra Beebe
 Ms. Jennie M. Bejnar
 Diane R. Bell
 Carole Bender
 Victor Benickes
 Mr. and Mrs. Alfred Benjamin
 Donna Benjamin
 Barbara Berner
 Anonymous
 Marlene Abrams
 Eliyahu Abramson
 Joan Alberti
 Patricia Albright
 John Alcantara
 Irma and Fred Alexander
 Cynthia Ruth Allen
 Linda Alvarez
 Lynn Anderson
 Becky Applegate
 Lauri Arneson
 Christina Atwell
 Anthony Auer
 Jayne Barbera
 Lois Manelle Barer
 Dorothy Beals
 Hara Beck
 Sandra Beebe
 Ms. Jennie M. Bejnar
 Diane R. Bell
 Carole Bender
 Victor Benickes
 Mr. and Mrs. Alfred Benjamin
 Donna Benjamin
 Barbara Berner
 Anonymous
 Marlene Abrams
 Eliyahu Abramson
 Joan Alberti
 Patricia Albright
 John Alcantara
 Irma and Fred Alexander
 Cynthia Ruth Allen
 Linda Alvarez
 Lynn Anderson
 Becky Applegate
 Lauri Arneson
 Christina Atwell
 Anthony Auer
 Jayne Barbera
 Lois Manelle Barer
 Dorothy Beals
 Hara Beck
 Sandra Beebe
 Ms. Jennie M. Bejnar
 Diane R. Bell
 Carole Bender
 Victor Benickes
 Mr. and Mrs. Alfred Benjamin
 Donna Benjamin
 Barbara Berner
 Anonymous
 Marlene Abrams
 Eliyahu Abramson
 Joan Alberti
 Patricia Albright
 John Alcantara
 Irma and Fred Alexander
 Cynthia Ruth Allen
 Linda Alvarez
 Lynn Anderson
 Becky Applegate
 Lauri Arneson
 Christina Atwell
 Anthony Auer
 Jayne Barbera
 Lois Manelle Barer
 Dorothy Beals
 Hara Beck
 Sandra Beebe
 Ms. Jennie M. Bejnar
 Diane R. Bell
 Carole Bender
 Victor Benickes
 Mr. and Mrs. Alfred Benjamin
 Donna Benjamin
 Barbara Berner
 Anonymous
 Marlene Abrams
 Eliyahu Abramson
 Joan Alberti
 Patricia Albright
 John Alcantara
 Irma and Fred Alexander
 Cynthia Ruth Allen
 Linda Alvarez
 Lynn Anderson
 Becky Applegate
 Lauri Arneson
 Christina Atwell
 Anthony Auer
 Jayne Barbera
 Lois Manelle Barer
 Dorothy Beals
 Hara Beck
 Sandra Beebe
 Ms. Jennie M. Bejnar
 Diane R. Bell
 Carole Bender
 Victor Benickes
 Mr. and Mrs. Alfred Benjamin
 Donna Benjamin
 Barbara Berner
 Anonymous
 Marlene Abrams
 Eliyahu Abramson
 Joan Alberti
 Patricia Albright
 John Alcantara
 Irma and Fred Alexander
 Cynthia Ruth Allen
 Linda Alvarez
 Lynn Anderson
 Becky Applegate
 Lauri Arneson
 Christina Atwell
 Anthony Auer
 Jayne Barbera
 Lois Manelle Barer
 Dorothy Beals
 Hara Beck
 Sandra Beebe
 Ms. Jennie M. Bejnar
 Diane R. Bell
 Carole Bender
 Victor Benickes
 Mr. and Mrs. Alfred Benjamin
 Donna Benjamin
 Barbara Berner
 Anonymous
 Marlene Abrams
 Eliyahu Abramson
 Joan Alberti
 Patricia Albright
 John Alcantara
 Irma and Fred Alexander
 Cynthia Ruth Allen
 Linda Alvarez
 Lynn Anderson
 Becky Applegate
 Lauri Arneson
 Christina Atwell
 Anthony Auer
 Jayne Barbera
 Lois Manelle Barer
 Dorothy Beals
 Hara Beck
 Sandra Beebe
 Ms. Jennie M. Bejnar
 Diane R. Bell
 Carole Bender
 Victor Benickes
 Mr. and Mrs. Alfred Benjamin
 Donna Benjamin
 Barbara Berner
 Anonymous
 Marlene Abrams
 Eliyahu Abramson
 Joan Alberti
 Patricia Albright
 John Alcantara
 Irma and Fred Alexander
 Cynthia Ruth Allen
 Linda Alvarez
 Lynn Anderson
 Becky Applegate
 Lauri Arneson
 Christina Atwell
 Anthony Auer
 Jayne Barbera
 Lois Manelle Barer
 Dorothy Beals
 Hara Beck
 Sandra Beebe
 Ms. Jennie M. Bejnar
 Diane R. Bell
 Carole Bender
 Victor Benickes
 Mr. and Mrs. Alfred Benjamin
 Donna Benjamin
 Barbara Berner
 Anonymous
 Marlene Abrams
 Eliyahu Abramson
 Joan Alberti
 Patricia Albright
 John Alcantara
 Irma and Fred Alexander
 Cynthia Ruth Allen
 Linda Alvarez
 Lynn Anderson
 Becky Applegate
 Lauri Arneson
 Christina Atwell
 Anthony Auer
 Jayne Barbera
 Lois Manelle Barer
 Dorothy Beals
 Hara Beck
 Sandra Beebe
 Ms. Jennie M. Bejnar
 Diane R. Bell
 Carole Bender
 Victor Benickes
 Mr. and Mrs. Alfred Benjamin
 Donna Benjamin
 Barbara Berner
 Anonymous
 Marlene Abrams
 Eliyahu Abramson
 Joan Alberti
 Patricia Albright
 John Alcantara
 Irma and Fred Alexander
 Cynthia Ruth Allen
 Linda Alvarez
 Lynn Anderson
 Becky Applegate
 Lauri Arneson
 Christina Atwell
 Anthony Auer
 Jayne Barbera
 Lois Manelle Barer
 Dorothy Beals
 Hara Beck
 Sandra Beebe
 Ms. Jennie M. Bejnar
 Diane R. Bell
 Carole Bender
 Victor Benickes
 Mr. and Mrs. Alfred Benjamin
 Donna Benjamin
 Barbara Berner
 Anonymous
 Marlene Abrams
 Eliyahu Abramson
 Joan Alberti
 Patricia Albright
 John Alcantara
 Irma and Fred Alexander
 Cynthia Ruth Allen
 Linda Alvarez
 Lynn Anderson
 Becky Applegate
 Lauri Arneson
 Christina Atwell
 Anthony Auer
 Jayne Barbera
 Lois Manelle Barer
 Dorothy Beals
 Hara Beck
 Sandra Beebe
 Ms. Jennie M. Bejnar
 Diane R. Bell
 Carole Bender
 Victor Benickes
 Mr. and Mrs. Alfred Benjamin
 Donna Benjamin
 Barbara Berner
 Anonymous
 Marlene Abrams
 Eliyahu Abramson
 Joan Alberti
 Patricia Albright
 John Alcantara
 Irma and Fred Alexander
 Cynthia Ruth Allen
 Linda Alvarez
 Lynn Anderson
 Becky Applegate
 Lauri Arneson
 Christina Atwell
 Anthony Auer
 Jayne Barbera
 Lois Manelle Barer
 Dorothy Beals
 Hara Beck
 Sandra Beebe
 Ms. Jennie M. Bejnar
 Diane R. Bell
 Carole Bender
 Victor Benickes
 Mr. and Mrs. Alfred Benjamin
 Donna Benjamin
 Barbara Berner
 Anonymous
 Marlene Abrams
 Eliyahu Abramson
 Joan Alberti
 Patricia Albright
 John Alcantara
 Irma and Fred Alexander
 Cynthia Ruth Allen
 Linda Alvarez
 Lynn Anderson
 Becky Applegate
 Lauri Arneson
 Christina Atwell
 Anthony Auer
 Jayne Barbera
 Lois Manelle Barer
 Dorothy Beals
 Hara Beck
 Sandra Beebe
 Ms. Jennie M. Bejnar
 Diane R. Bell
 Carole Bender
 Victor Benickes
 Mr. and Mrs. Alfred Benjamin
 Donna Benjamin
 Barbara Berner
 Anonymous
 Marlene Abrams
 Eliyahu Abramson
 Joan Alberti
 Patricia Albright
 John Alcantara
 Irma and Fred Alexander
 Cynthia Ruth Allen
 Linda Alvarez
 Lynn Anderson
 Becky Applegate
 Lauri Arneson
 Christina Atwell
 Anthony Auer
 Jayne Barbera
 Lois Manelle Barer
 Dorothy Beals
 Hara Beck
 Sandra Beebe
 Ms. Jennie M. Bejnar
 Diane R. Bell
 Carole Bender
 Victor Benickes
 Mr. and Mrs. Alfred Benjamin
 Donna Benjamin
 Barbara Berner
 Anonymous
 Marlene Abrams
 Eliyahu Abramson
 Joan Alberti
 Patricia Albright
 John Alcantara
 Irma and Fred Alexander
 Cynthia Ruth Allen
 Linda Alvarez
 Lynn Anderson
 Becky Applegate
 Lauri Arneson
 Christina Atwell
 Anthony Auer
 Jayne Barbera
 Lois Manelle Barer
 Dorothy Beals
 Hara Beck
 Sandra Beebe
 Ms. Jennie M. Bejnar
 Diane R. Bell
 Carole Bender
 Victor Benickes
 Mr. and Mrs. Alfred Benjamin
 Donna Benjamin
 Barbara Berner
 Anonymous
 Marlene Abrams
 Eliyahu Abramson
 Joan Alberti
 Patricia Albright
 John Alcantara
 Irma and Fred Alexander
 Cynthia Ruth Allen
 Linda Alvarez
 Lynn Anderson
 Becky Applegate
 Lauri Arneson
 Christina Atwell
 Anthony Auer
 Jayne Barbera
 Lois Manelle Barer
 Dorothy Beals
 Hara Beck
 Sandra Beebe
 Ms. Jennie M. Bejnar
 Diane R. Bell
 Carole Bender
 Victor Benickes
 Mr. and Mrs. Alfred Benjamin
 Donna Benjamin
 Barbara Berner
 Anonymous
 Marlene Abrams
 Eliyahu Abramson
 Joan Alberti
 Patricia Albright
 John Alcantara
 Irma and Fred Alexander
 Cynthia Ruth Allen
 Linda Alvarez
 Lynn Anderson
 Becky Applegate
 Lauri Arneson
 Christina Atwell
 Anthony Auer
 Jayne Barbera
 Lois Manelle Barer
 Dorothy Beals
 Hara Beck
 Sandra Beebe
 Ms. Jennie M. Bejnar
 Diane R. Bell
 Carole Bender
 Victor Benickes
 Mr. and Mrs. Alfred Benjamin
 Donna Benjamin
 Barbara Berner
 Anonymous
 Marlene Abrams
 Eliyahu Abramson
 Joan Alberti
 Patricia Albright
 John Alcantara
 Irma and Fred Alexander
 Cynthia Ruth Allen
 Linda Alvarez
 Lynn Anderson
 Becky Applegate
 Lauri Arneson
 Christina Atwell
 Anthony Auer
 Jayne Barbera
 Lois Manelle Barer
 Dorothy Beals
 Hara Beck
 Sandra Beebe
 Ms. Jennie M. Bejnar
 Diane R. Bell
 Carole Bender
 Victor Benickes
 Mr. and Mrs. Alfred Benjamin
 Donna Benjamin
 Barbara Berner
 Anonymous
 Marlene Abrams
 Eliyahu Abramson
 Joan Alberti
 Patricia Albright
 John Alcantara
 Irma and Fred Alexander
 Cynthia Ruth Allen
 Linda Alvarez
 Lynn Anderson
 Becky Applegate
 Lauri Arneson
 Christina Atwell
 Anthony Auer
 Jayne Barbera
 Lois Manelle Barer
 Dorothy Beals
 Hara Beck
 Sandra Beebe
 Ms. Jennie M. Bejnar
 Diane R. Bell
 Carole Bender
 Victor Benickes
 Mr. and Mrs. Alfred Benjamin
 Donna Benjamin
 Barbara Berner
 Anonymous
 Marlene Abrams
 Eliyahu Abramson
 Joan Alberti
 Patricia Albright
 John Alcantara
 Irma and Fred Alexander
 Cynthia Ruth Allen
 Linda Alvarez
 Lynn Anderson
 Becky Applegate
 Lauri Arneson
 Christina Atwell
 Anthony Auer
 Jayne Barbera
 Lois Manelle Barer
 Dorothy Beals
 Hara Beck
 Sandra Beebe
 Ms. Jennie M. Bejnar
 Diane R. Bell
 Carole Bender
 Victor Benickes
 Mr. and Mrs. Alfred Benjamin
 Donna Benjamin
 Barbara Berner
 Anonymous
 Marlene Abrams
 Eliyahu Abramson
 Joan Alberti
 Patricia Albright
 John Alcantara
 Irma and Fred Alexander
 Cynthia Ruth Allen
 Linda Alvarez
 Lynn Anderson
 Becky Applegate
 Lauri Arneson
 Christina Atwell
 Anthony Auer
 Jayne Barbera
 Lois Manelle Barer
 Dorothy Beals
 Hara Beck
 Sandra Beebe
 Ms. Jennie M. Bejnar
 Diane R. Bell
 Carole Bender
 Victor Benickes
 Mr. and Mrs. Alfred Benjamin
 Donna Benjamin
 Barbara Berner
 Anonymous
 Marlene Abrams
 Eliyahu Abramson
 Joan Alberti
 Patricia Albright
 John Alcantara
 Irma and Fred Alexander
 Cynthia Ruth Allen
 Linda Alvarez
 Lynn Anderson
 Becky Applegate
 Lauri Arneson
 Christina Atwell
 Anthony Auer
 Jayne Barbera
 Lois Manelle Barer
 Dorothy Beals
 Hara Beck

HONOR ROLL 2021

Morris Eshaghpour
Wendy Fairbanks
Tina Feiger
Robert Feiler
Pat Fennell
Alan Fenster
Judith Fenton
Gretjen and Douglas Fenwick
Natalya and Robert Fineman
Eileen Fiori
Jeanne Fisher
Ms. Jacqueline E. Fleming
Cathy Fortuna
Robert Fox
Gera Freeman
Linda Lee Freidman
Mary Frohman
Roberta Frye
Lynn Gaines
Epsie and Patrick Gamboa
Camille Gardner
Darlene Gaston
Sandra Gendel
Rex Gephart
Lilly Gephart
Leni Gerber
Suzanne S. Giambattista
Elizabeth Gilpin
Bernice T. Glenn
Carrie Glicksteen
Judy Gluck
Natalie Goch
Marge Gold
Toni Gold
Roberta Goldman
Trudie Goldstein
Robin Gordon-Johnson
Judy Gottesman
Natalie Gottlieb
Elliot Goldberg and Fernanda Gray
Caroline Gray
Brenda Green
Susan Gregory
Lyudmila C. Grinberg
Carolyn Griswold
Charlotte B. Haines
Arline and Joe Halper
Evelyn Harb
Christine and Charles Haskell
Dinah Hatton
Eleanor Hautt
Ms. Monica Haven
Mary M. Hays
Jill Healy
Susan T. Helmick

Linda Hernandez
Eleanor Herscher
Susan and Richard Hirschkoff
Marion and Jeffrey Hogue
Flora Hoorizadeh
Lily Houston
June Inai
Beverly Iser
Mariana Linker-Israeli and Leonardo Israeli
Marilyn Jackson
Shellee James
Patricia Jarosh
K.C. Johnson
Mary Ann Jordan
Sherry Jordan
Olga Jorgensen
Marilyn Kabakov
Amelia Kacena
Mark Kaiserman and Lisa Kannof
Stanley Kamin
Judy Kane
Judith and Jerry Kantor
Tanya Kaplan
Bella Kaplan
Gail Kaplan
Olga and James Kaplan
Roberta Karasch
Mohammad Karimpour
Tomi Kasai
Tracy Katz
Harriet Kaye-Smith
Rita A. Kean
Margaret Kelley
Laureen Keough
Teri Kinne
Deirdre Kissane
Elizabeth P. Koers
Anonymous
Asya Konikova
Phyllis Korn
Mr. Joel L. Korotzer
Karin Korvin
Suzanne L. Krell
Arthur and Doreen Krieger
Kathleen Krivicich
Lyudmila Krivitskaya
Josephine La Rosa
Adria Lacámara
Veena Lana
Dianne Landau
Gloria Lasky
Ms. Cheryl Lee
Rick Lesser
Kinuyo Levin
Alice Levin

Beth Levin
Tamar Levin
Judi Levine
Natalie and Joseph Levine
Natalie Lewis
Jay Liebig
Lester Login
Lisa Lyon
Bernard Magier
Linda and Vincent Maher
Lilia Marquez
Edith Martin
Lois and Ronald Maurer
Ms. Iris L. Maybloom
Donna and John McBride
Anita McLaughlin
Debbie Mego
Howard Meibach
Mathew Mendel
Mae Michels
Radana Mikes
Anna Milrud
Elaine Mirsky
Phyllis Moberly
Young-Ja Moon
Edward and Sarabanda Moondance
Royce Morales
Jacqueline Morin
Margot Morrison
Blanche and Irwin Moss
James Mueller
Avelina Munoz
Patricia Murrow
Judy Nahman-Stouffer
Sandra Naiditch
Bonnie Nakasuji
Phyllis Nelson
Mrs. Frances S. Nelson
Amelia Netervalva
Mary Newman
Rhoda Newman
Katherine and Robert Newmark
Janice Nishida
Patricia Nugent
Mary Ellen Nugent
Jami Olson
Joyce Ono
Christine Pallett Candland
Michelle Parker
Larry Passo
Rick Patti
Denise Paz
Eileen and Art Pearlman

Anne Pellant
Ms. Caron F. Perkal
Denise Pierre
Killeen Pilon
Laurie A. Pincus
Suzanne Plutte
Christa Polkinhorn
Hank Pollard
Beatrice Pomasanoff and Pieter De Koninck
Debbie Pommer-Siegel
John Pomposello
Constance Poremsky
Valerie Prager
Catherine Prima
Anthony J. Putzulu
Marie-Claude Ranés
Farideh Raubitschek
Susan Reichmann
Emiko Repko
Joanie Reuben
Mr. Dennis L. Rhoton
Burt Romotsky
Merry Rose
Rochelle Rosenberg
Cheryl Rosenbleet and Adam Yu
Jerome Rosenblum
Paula Ross
Ms. Anne Rosten
Marcy Roth Drexler
Joel and Phyllis Rothman
Alice Roy
Danielle Ruben
Ann-Marie and Clinton Rucker
Claryce Russell
Dr. Rutgers
Susan Ryza
Adel E. Salawy
Dakota Sands
Lois and John Sauter
Christie Savage
Karen Schaffer
Carol Schiller
Alice and Bruce Schultz
Rosalind Schwartz
Barbara Shafer
Mary Ann Shaklan
Lily Shams
Jeffrey Shein
Bernard Shell
Sharon E. Sherry
Ms. Janet A. Shlesman
Mary Jane Shubow
Shelley Siegel
Annette Silver
Cabell Smith

Bernadette Smith
Laurie Sneed
Carol Solomon
Saundra and Vladimir Spolsky
Aldona Stark
Eliza Stern
Gloria Stuntebeck
Johanna and John Stutsman
Chieh Chun Tai
Lee Takemoto
Cathy Tauber
Marta Tehrani
Ron and Helen Telanoff
Frima and Michael Telerant
Linda Temkin
Sandra Trutt
Eileen Tunick
Guisela Urrutia
Olga Varga
Marika Vosk
Edrieanne F. Votto
Monona Wali
Mona Walker
Darcey Wark
Pat Watanabe
Suzanne Watanabe
Judith Weiner
Zvia Weinstein
Sanford and Roz Weisman
Dr. and Mrs. Howard B. Wernick
Ms. Elizabeth G. White
Judith White
Joan White
Joy Y. Williams
Susanne and Harry Wilson
Jean Winbourn
Marcy Wingard
Ms. Sandra Wong
Hsiungying Wu
Kristine Wyatt
Shifra Wylder
Ms. Pauline A. Yano
Evelyn Yeh
Mr. Sung K. Yoo
Hyowon Yoo
Patricia and Bruce Young
Stephen Young
Mary Young
Mary Young
Yvonne Youssefzadeh
Linda Zamelsky
Linda Zarou
Avery Zia

IN MEMORY OF

Rose Berman
Henri Blits
Genge Brennen
George Brenner
Beatrice Breslaw
Hope Copeland*
Ronn Davis
Geri Drew
Tom Dunsmuir
Roger Gorski
Mrs. Hetz
Jasmine Lieb
Mary Markos
Robert Marks
Larry Michaels*
Norman Mirsky
Jean Mullin
Natalie Newman*
Sylvia and Kent Raifman
Ellen Reich*
Masashi Skahara
Monona Wali's mother
Mary Wendland
Inez Yerrington

**Honored by multiple donors*

IN HONOR OF

Tony Abatemarco*
John Achorn*
Pat Akers*
William Bryant
Garrett Camilleri
Kathy Cass
Ben Denzinger
Ed from A Nardini's Tai Chi class*
Mathew Hetz*
Dominique Isner-Ball
Jay Johnson
Tulin Mangir
Rabbi Jeff Marx
Marjorie Mueller
Al Popelka
Olivia Regalado
Susan Ryza
Ea Salzer
Rostom Sarkissian
Liza Taranova
Catherine Tirr
Nat Trives
Monona Wali
Rebecca Yewell Witjas

**Honored by multiple donors*



REGISTRATION

IMPORTANT SEMESTER DATES

Classes for the summer session are happening in distance education and on-ground environments.

Thursday, March 24, 2022 Schedule available online at smc.edu/emeritus

Monday, April 25, 2022 First day of Registration/Enrollment

Monday, June 20, 2022 SUMMER SESSION BEGINS

Monday, July 4, 2022 Independence Day (no classes/campus closed)

Saturday, July 30, 2022 SUMMER SESSION ENDS

HOW TO REACH US



1227 2nd Street, Santa Monica, CA 90401

Business Hours: Mon. – Fri., 8:30 a.m. – 4:30 p.m.

Telephone: 310-434-4306

Email: emeritus@smc.edu

Web: smc.edu/emeritus

ENROLLMENT SERVICES OPTIONS

You must enroll every semester. *For the Summer 2022 session, you may initially enroll in a maximum of three (3) classes. When classes begin, this cap will be lifted, and you may enroll in additional classes when space is available. Please note: The same enrollment rules apply, so you will not be able to enroll in duplicate sections of the same course or enroll in a class that causes a time conflict.*

NEW AND RETURNING STUDENTS

NEW STUDENTS are students without an SMC Student Identification Number. RETURNING STUDENTS are students who have been away from classes for three or more semesters. New and returning students may register and enroll using either the application form in the back of this schedule or the fillable PDF application at smc.edu/emeritus. Please note that a typed signature on the fillable online application is

acceptable. Please send the completed application as an attachment to emeritus@smc.edu. Applications mailed or placed in the SMC Emeritus mail slot located near the front door of 1227 2nd Street must be received by the Friday before the first day of enrollment. After you complete your registration, you will receive an email with your student ID number, username, and temporary password to activate your SMC online account, along with instructions to follow at smc.edu/activate.

CONTINUING STUDENTS

CONTINUING STUDENTS are students actively enrolled in the current semester or either of the previous 2 semesters. Continuing students may enroll online at smc.edu/cc or by using the fillable PDF application available at smc.edu/emeritus or by using a paper enrollment application. At least two weeks prior to the start of enrollment, Continuing Student Enrollment Cards will be mailed to the address on record. At the top of the form, you will find your online enrollment appointment date/time that will rotate to an earlier appointment each semester. For immediate processing, enroll online on your appointment date/time (or anytime thereafter) using the SMC Corsair Connect Enrollment System at smc.edu/cc. If you are not assigned an online enrollment appointment, you **cannot** enroll online.

If you prefer, you may use the fillable PDF application at smc.edu/emeritus, your Continuing Student Enrollment Card, or the paper application form at the back of this printed schedule, and send all registration materials as an email attachment to emeritus@smc.edu. Only continuing students who received an enrollment appointment may use authorization codes given to them by faculty to enroll in closed classes after the start of the semester. If you receive an authorization code from an instructor for a closed class, enroll in the class online at smc.edu/cc. If you have not previously activated your SMC online account, you must use your student ID number, username, and password to complete the one-time process at smc.edu/activate.

ONLINE ENROLLMENT SYSTEM FOR CONTINUING STUDENTS: CORSAIR CONNECT

The online enrollment process at Emeritus takes place through SMC's Corsair Connect system at smc.edu/cc. Online enrollment appointments are computer generated and rotate to a previous day each term. Online enrollment gives continuing students the best odds for successful enrollment. Enroll online on your appointment date/time or any time thereafter. Detailed online enrollment instructions are available online at smc.edu/emeritus or in the Emeritus Enrollment Services Office. Emeritus mini computer lab volunteers can assist you with online enrollment when the mini lab is open.

- Go to smc.edu/emeritus – click on the helpful links located on the left side of the page for instructions for online enrollment, Corsair Connect, a searchable schedule (to find which classes are open), and other useful information.
- Go to smc.edu/cc – use “Corsair Connect” to enroll online. Make sure you have your SMC/Emeritus username, password, and desired class section numbers available. If you cannot log in or have forgotten your password, please see smc.edu/studentithelp.



Information SUMMER 2022

- The link to the searchable schedule is located EITHER under the “In this section” OR on the left side of the smc.edu/emeritus webpage, depending on whether you are using a desktop computer or a mobile device/Chromebook. Once on the searchable schedule page, select the (1) Semester (e.g. Winter 2021), (2) Class Type (Emeritus), (3) Class Modality (All), and (4) Class Status (Open & Closed). Scroll down and click the “Search” button. A listing of classes will appear below the “Search” button. Click the right arrow at the bottom of the page to access the next set of classes.

APPLICATION FORM ENROLLMENT

The fillable PDF application form is available online at smc.edu/emeritus. A typed or signed signature is required before sending the application as an email attachment to emeritus@smc.edu.

If you choose to use the paper application located in the back of this schedule, please scan/take a photo and email with the completed form to emeritus@smc.edu.

- Fill out the form completely, sign, date and provide an emergency contact and number on the form.
- List courses in priority order. Do NOT enroll in duplicate sections of the same course or classes that overlap in time.
- Write “Alt” to indicate your second choice for a better chance of getting a course of your choice.
- Write in a personal email address on your enrollment form.

If you cannot email the application form, you may mail or place forms into the SMC Emeritus mail slot located near the front door of 1227 2nd Street no later than the Friday before the first day of enrollment, or your enrollment form will not be processed. All enrollment forms — whether emailed, placed into the mail slot, or mailed — are processed on a daily basis after all the online appointments have expired.

NOT ABLE TO ENROLL?

If you are unable to enroll because of missing application information, a required instructor code change, unpaid for-credit course fees, a records hold, disqualification status, or any other reason, please contact the Emeritus office for information. If you are unable to enroll due to a closed class, please see the Closed Classes/Wait List section below. If you are having any other enrollment issues, call the Emeritus office at 310-434-4306 for assistance.

TRANSACTION RECEIPT/CONFIRMATION OF ENROLLMENT

If you enroll online, you will not be sent a transaction receipt via US mail. Instead, you must print your transaction receipt through the Corsair Connect online enrollment system. If you have submitted a paper application for enrollment, you will receive a transaction receipt via US mail. If a class you selected is not listed, then that indicates that the class is filled, or that there is a time conflict with another class you enrolled in, or that you tried to enroll in two sections of the same course. The class ID numbers are listed on the upper left of the confirmation/receipt.

CLOSED CLASSES / WAIT LIST

For closed classes, if you enroll online, you can add yourself to the wait list by clicking “Wait for a Class.” if you submit a paper enrollment form, you will automatically be added to the wait list. The maximum capacity for a wait list is approximately 30% of the maximum capacity for the class. The wait list is in chronological order, with the student who joined the list the earliest at the top (#1). Once the class starts, instructors will use the wait list as a reference to issue authorization (add) codes or sign add cards/continuing student forms. The wait list will be updated as students enroll in the class or remove themselves from it. When a seat opens up in a class, all active students on the wait list will be sent an Open Seat Notification to their SMC email account. Enrollment for the open seat is on a “first come, first to enroll” basis, so whoever enrolls first gets the available seat. Being on the wait list and receiving an Open Seat Notification does not guarantee an actual seat to anyone. For a better chance of getting the open seat, check your SMC email regularly and register online.

GENERAL INFORMATION AND ENROLLMENT TIPS:

- Courses are free but we gladly accept donations.
- Attend the first class or you may be dropped. Regular attendance throughout the semester is expected or you may be dropped from the class.
- Low enrollment and low attendance may cause class cancellations.
- Only enrolled students may attend and participate in class.

ADDRESS CHANGES

For address changes, either use an address card or make changes online at smc.edu/emeritus. In the menu on the left of the page, click on “Corsair Connect (Online Enrollment & SMC Email)” and log in. Then, click the “Enrollment” blue tab/link in the middle of the page. From the left menu, click “Profile/Preferences” and update your address, then press “Submit Changes” at the bottom of the page to save the new information.

EMERGENCY INFORMATION CARDS

Help us help you. Make sure your emergency information is current each term.

SCHOLARSHIPS/GRANTS

Scholarships and grants are available for materials or books for students experiencing financial difficulties. Make a confidential request to the Program Coordinator by calling 310-434-4306.

See page 8 for more distance education information.

DISTANCE EDUCATION INFORMATION

In order for instructors to provide students with distance education class information, ALL students must set up or activate their SMC **Corsair Connect** account. Through Corsair Connect, you can view enrollment results, enroll online after your initial semester as an SMC Emeritus student, and receive communication from your instructors through your SMC student email account.

ONLINE CLASSES

You will attend classes and activities online over the internet using a computer, smartphone, or other suitable device (iPad, Android tablet, Chromebook, etc.). If you do not have a suitable device, contact the Emeritus office to discuss options.

Course materials, including Zoom links for class, will be sent to your SMC student email address, which is automatically created for you upon admission (see below).

PERSONAL EMAIL ADDRESS IS REQUIRED

As of February 1, 2021, you are required to have a personal email address.

While SMC will communicate with you primarily through your SMC student email address, your personal email address is **required** so you can receive startup instructions. You may provide your personal email address by going to smc.edu/emeritus, clicking on “Application Form,” and emailing the completed form to emeritus@smc.edu.

If you have an active Corsair Connect account, you may provide or change your personal email address after login at smc.edu/cc.

1. Click the Enrollment tab;
2. Click on Profile/Preferences; and
3. Add your personal email address.

WHAT WILL BE SENT TO YOUR PERSONAL EMAIL ADDRESS

SMC will email three items of information to your personal email address after you are admitted. You may have to click on a button in an email to receive additional information in another email. You will be sent:

1. Your SMC student ID number,
2. Your assigned SMC username,
3. Your temporary password (which is in the same email as your username).

YOUR ASSIGNED STUDENT EMAIL ADDRESS

Upon your admission, an SMC student email address is automatically created for you. Check your student email account often, as most communication from Emeritus will be sent to your student email address. Go to smc.edu/google for more information.

Student email addresses are provided by Google Gmail, but each address ends with @student.smc.edu. Your assigned SMC student email address is always your **SMC username** followed by @student.smc.edu

Example username: **last_first01**

Example student email address: **last_first01@student.smc.edu**

WHAT TO DO

- A. After you receive the three items listed above, complete the one-time “activation” of your SMC username, set up your new password, and join the sign-on system by watching the video and following the Emeritus student instructions appropriate for you at smc.edu/activate.
- B. Remember or write down the password you set during the activation. Log in to all SMC computer systems with your SMC username and password.
- C. After you complete the activation, log in to the **Corsair Connect** student self-service system at smc.edu/cc to see the list of classes you are enrolled in.
 - Detailed instructions for Corsair Connect are online at smc.edu/ccguide.
 - You may add or drop classes with a course “section” number, found in the schedule of classes.
- D. Using the SMC@Mail graphic button in Corsair Connect or from the SMC Gmail link on the Corsair Connect login page, log in to your SMC student email account to see if an instructor or SMC has sent you anything yet.
- E. Instructors usually send course materials, including Zoom links, a day or two before the first class. If you do not receive your materials by then:
 1. Find the instructor’s name on your Corsair Connect class list (or the published schedule of classes).
 2. Find the instructor’s email address at smc.edu/directory.
 3. Email the instructor from your SMC student email address. Antispam systems sometimes block emails from nonSMC systems, so anything you send from a nonSMC email address might not be received.
- F. If you have questions about how to add classes, please contact the Emeritus office.
- G. If you have questions about your password, email account, or other College computer technology issues, please see the webpage at smc.edu/studentithelp.



Welcome to SMC Emeritus!

Dear Emeritus Community,

Welcome to Summer 2022!

The first thing you will notice is that we have about 12% of our Summer schedule will be happening in person! Every section is labeled with either a physical location or Online. Class locations are all subject to change, depending on conditions. However, we intend to have the sections that are scheduled to meet in-person remain in-person. In future terms, the ratio of in-person to online sections will continue to fluctuate. We will always maintain a nice online presence...but we will have most likely have half or more of our sections in-person in the future.

To register for an in-person class, you will need to upload your proof of vaccination. If you have not already done so, I encourage you to do so immediately by visiting smc.edu/emmeritus and then clicking on "Submit Proof of Vaccination." Remember, if a class is in-person in Spring or later, and you wish you enroll, your proof of vaccination will need to be on file ahead of time. If you're tech-savvy and can upload it now, I encourage you to do so.

I know the choice to enroll for an in-person class, or online only, remains a very personal choice. You may be happy to see a class you like being scheduled to meet in-person, and you may not. Our program will be increasing our in-person offerings. We will maintain some ability for online participation in some classes in the future. I believe that as the pandemic fades/turns into something more endemic, the vast majority of the Emeritus community will want to return to the in-person and more social environment we were used to. You might have to choose a different section, instructor, or course you are used to taking if your usual preference is offered in a modality that is not your current preference.

Please know that the Emeritus team, Vivian, Jessica, Ashley, the Emeritus faculty, even our new student workers, and myself are working incredibly hard right now and always. If you get a chance, please let the team know how appreciative you are.

By the time you receive this printed schedule, we will be open for appointments only, and again, in-person interactions will require vaccine clearance. Email the office emeritus@smc.edu to schedule an appointment with any of the staff. We look forward to welcoming you back into the Emeritus office in the very near future!

Sincerely,

Dr. Scott C. Silverman
Dean, Noncredit & External Programs

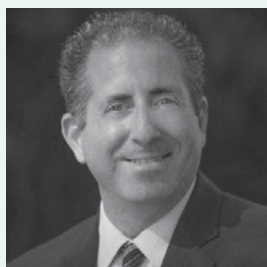

IMPORTANT NOTES TO STUDENTS:

SMC Emeritus will offer **Distance Education (ONLINE)** and **on-ground** classes for the summer 2022 session. You must submit proof of COVID-19 vaccination (with booster if eligible) if you are attending on-ground classes or accessing campus services in-person. To submit proof, request exceptions, or learn more about the vaccine program, visit smc.edu/vaccines. NOTE: Requirements are subject to change. See smc.edu/coronavirus for the latest details. The online classes will be synchronous and happen at the time scheduled, through Zoom or another platform. Some will be asynchronous, where you can complete the course on your own schedule. The instructor for each class will send the students on their rosters more information prior to the first class meeting. **Please activate your SMC Gmail account in order to receive your instructor's Distance Education online class access information.**

- See page 8 for accessing distance education information.
- Visit smc.edu/emmeritus for facilities, parking, and transportation information,
- If you have concerns or questions about privacy, contact the Program Coordinator at 310-434-3851.
- Schedule is subject to change.

A SAMPLE OF A COURSE FROM THE SCHEDULE:

Course #	Course Name		
9500	ART E00 Survey of the Arts		
10:00a.m. - 11:50a.m. T	Survey the history of art by viewing selections from particular periods of time or development.		
ONLINE	Study art in the context of history. This semester covers Ancient Art.		
Smith J			
Section #	Time & Day	Distance Education	Instructor

The 9000 level section number of the course must be placed in the "section" field on the application form or add card for correct enrollment.

Abbreviation of Days

M = Monday	S = Saturday
T = Tuesday	MW = Monday & Wednesday
W = Wednesday	MF = Monday & Friday
Th = Thursday	TTh = Tuesday & Thursday
F = Friday	WF = Wednesday & Friday

Check Out the EMERITUS WEBSITE smc.edu/emmeritus

- Enrollment information and instructions
- Schedules of classes
- How to support Emeritus
- Emeritus news and information
- The Emeritus Voice newsletter
- Emeritus Gallery
- Contact information for Emeritus
- And more....



ARTS & CRAFTS

ART E15, Drawing

This course provides a supportive atmosphere for older adults—from beginners to more advanced students—to explore and experiment with self expression through drawing. Older adult students learn drawing skills, elements of design, composition, and creativity, as well as drawing techniques for representative or stylistic effect. As well, students learn to interpret the perceived “real world” in a two-dimensional field, and to improve their observation and hand-eye coordination. The course focuses on the processes by which one makes art, exposes students to different approaches, and challenges students to think about what they are doing or trying to do.

9501 10:00a.m.-12:15p.m. Th ONLINE Donon S G

Learn the basics of drawing. Good for the beginner and students who would like to improve their drawing skills. It is open to all students.

ART E16, Life Drawing Studio

This course provides an opportunity for older adults to learn to see the human form and draw the anatomy of the human figure. This supportive class explores basic anatomy, movement, and skeletal structure of the figure using live models. Through demonstrations, class exercises, individual instruction, and guidance, beginning students learn basic life drawing skills, while more advanced students sharpen their skills in capturing the physical attributes of the model and expressiveness of the pose.

9502 9:00a.m.-11:50a.m. T ONLINE Harrison A B

9503 1:00p.m.-3:50p.m. M EC 1227 205 Adams L K

This section meets at the Emeritus Campus, 1227 Second St.

ART E19, Painting

This course enhances older adults’ artistic creativity and painting skills through positive motivation and instruction in oils and acrylics techniques that may use the palette knife for effect. Older adults learn how to select supplies and equipment, and basic elements of composition. Painting projects, demonstrations, group critiques, and discussions are used to explore two-dimensional artwork.

9504 9:00a.m.-11:50a.m. M EC 1227 205 Adams L K

Painting in mixed media: This course focuses on drawing techniques as a fundamental to painting. Capture the personality as you focus on the head, hands, and posture in drawings, paintings and assemblage.

ART E20, Drawing and Painting

This course provides older adults with a supportive environment for instruction in drawing and painting. Older adults, from beginners to more advanced students, maintain or improve their drawing and/or painting skills in a constructive environment, and learn about space, line, value, and color in a workshop atmosphere.

9505 1:00p.m.-3:15p.m. T ONLINE Harrison A B

9506 9:30a.m.-11:45a.m. W ONLINE Donon S G

Drawing and painting. Mostly independent studio time with one-on-one instructor input and group critiques. Work in any dry mediums, some demos.

ART E22, Watercolor

This course allows older adults who have never used watercolors to acquire a strong foundation in watercolor techniques, and provides those students with some watercolor experience with a strongly supportive peer group in which to paint. Older adult

students learn watercolor techniques and methods, as well as washes, brush strokes, color, value, and composition.

9507 8:30a.m.-10:45a.m. T ONLINE Manseau F J

Designed for beginning watercolorists. A techniques and methods class concentrating on the “how” of the medium: washes, brush strokes, color, value and composition.

9508 11:30a.m.-1:45p.m. T ONLINE Manseau F J

Intermediate watercolor. Review basics and further develop techniques toward a more personal creative result. Designed for students with some experience.

ART E24, Calligraphy II

This course expands older adults’ knowledge of calligraphy and everyday calligraphic forms to use for personal growth, self expression, or for family and volunteer projects. Older adult students learn the tools and equipment needed to write the calligraphy alphabet, as well as fundamental calligraphy techniques, lettering styles, and display methods.

9509 9:30a.m.-11:20a.m. F ONLINE Martorello J M

Learn a variety of calligraphic hands. Enhance your project with grace and style. Beginners are welcome.

ART E30, Watercolor Studio

This course allows older adults who have never used watercolors to acquire a strong foundation in watercolor techniques, and provides those students with some watercolor experience with a strongly supportive peer group in which to paint. Older adult students learn watercolor techniques and methods, as well as washes, textures, color, value, and composition.

9510 9:00a.m.-11:50a.m. F ITINERARY Tirr C A

An outdoor, “plein air” class meeting at a variety of locations for instruction in techniques, composition, selection of subject, and quickly capturing a landscape. Critiques are at the easel. The first class meeting will be at Tongva Park.

9511 12:00p.m.-2:50p.m. W ONLINE Tirr C A

Studio watercolor covering the basics with a focus on strong composition and an understanding of the medium.

ART E55, Sculpture

This course introduces older adults to three-dimensional design principles and elements, and helps them create expressive works of sculpture. Older adults learn to appreciate sculpture as a medium of self expression, and use a combination of materials and techniques to create a sculptural form and develop an expressive idea using a variety of materials, including items from everyday life. Students are required to purchase or bring their own materials.

9512 12:00p.m.-2:15p.m. Th ONLINE Benson J K

ART E80, Jewelry Making

This course provides older adults with an opportunity to create pieces of jewelry and learn an assortment of different techniques involved in creating jewelry. Students also learn about the wide range of materials available for making jewelry. Older adults make bracelets, earrings, and necklaces using techniques such as wire wrapping and bending, macrame, pearl knotting, crimping, and bead-weaving. Each week students learn a new technique and make a piece of jewelry using that technique.

9513 11:30a.m.-1:45p.m. Th ONLINE Ryza S V

Advanced jewelry techniques. New projects weekly—wirework, bead weaving, chain maille, advanced stringing projects, and more. Use a wide assortment of tools and materials. Students purchase materials per guidelines. Projects for this section are more complex. Students should master basic jewelry skills prior to enrolling.



EMPLOYMENT FOR SENIORS – COMPUTER TRAINING

REGISTER FOR ONE LEVEL ONLY WITHIN THE COMPUTER COURSES. The levels/content areas are:

- Basic Computer Training
- Word Processing – Beginning
- Word Processing – Intermediate
- Data Management
- Working with Photos
- Working with Videos
- Using the Internet and Internet Safety

Students will learn how to use computers confidently, and become familiar with basic concepts, terms and skills related to the Microsoft Windows Operating System and other software programs. Students will need a flash drive. Depending upon the instructor, a textbook may be used for this course. Your instructor will provide details.

OCC E00, Basic Computer Training (formerly Introduction to Computers)

This course is designed to assist students in accessing the world of computers and technology. Students acquire introductory computer skills, enabling them to interact with colleagues, family and friends and promote self-expression. Students learn about personal computers, improve technical vocabulary, review typing and mouse skills, conduct basic computer maintenance, and learn how to use computer special function keys.

9583 11:00a.m.-12:50p.m. F ONLINE Simmonds A R

OCC E01, Word Processing

This course assists older adults in acquiring the skills necessary to use word processing software. Older adults learn to create, save, and retrieve documents and gain consumer and personal management skills. The pace of the course is designed to meet the needs of older adults who are at least somewhat familiar with computer technology.

9584 9:00a.m.-10:50a.m. M ONLINE Woolen D W

Beginner course.

OCC E10, Using Data Files

This course helps older adults understand how to use tables and data files to create mailing labels, financial records for taxes, or work in a volunteer or paid job requiring these and other consumer skills. The course is offered at a pace that helps older adults maximize their knowledge retention and continue learning.

9585 1:00p.m.-2:50p.m. Th ONLINE Rodriguez J E

This class will be a basic Microsoft Excel class.

OCC E20, Using the Internet Safely

This course focuses on ways students can better protect themselves in a new technological environment and use the Internet to find valid information. Best practices in virus protection and using e-mail are discussed. In addition, students examine and discuss their computer and internet needs for personal and professional use.

9586 11:00a.m.-12:50p.m. M ONLINE Woolen D W

PHOTO E00, Digital Photography I

This course assists older adults in selecting and using digital cameras. Older adults are encouraged to take photographs, keep photographic records, use photography as a means of self-expression, and share their vision and photographic experiences with others.

9587 9:00a.m.-10:50a.m. T ONLINE Staff

Digital Photography for those who want to expand their photographic abilities. Novice digital photographers are welcome. Free image editing programs (i.e. Picasa / FastStone) will be explored. Students will learn the use of both regular cameras & smartphones and explore the pros/cons of both. Guidelines for using your camera, composition and exposure will be discussed. Students are urged to bring a few pictures on flash drives along with their cameras and manuals to class. No computer knowledge is required.

PHOTO E10, Digital Photography II

This course assists older adults in choosing and using modern technology for keeping photographic records of their family, friends, and travels, and helps them use photography as a means of self-expression. Older adults share their photographic visions with peers and other family members. Some emphasis is placed on documenting students' family histories.

9588 9:00a.m.-10:50a.m. F ONLINE Rodriguez J E

Learn about videos. Use Adobe Premiere Elements to create simple videos.

9589 3:00p.m.-4:50p.m. Th ONLINE Rodriguez J E

The above section 9589 is an Advanced Photoshop class.

ENGLISH – WRITING

ENGL E27, Poetry and Fiction

This course helps older adults explore a wide variety of poetry; in particular, poetry as adventure, confirmation, and renewal. Older adults also employ selected poems as a means to examine their life experiences and discuss these experiences with their peers. This course is designed to refresh older adults' enjoyment and increase their appreciation of poetry as a means of expression, and helps older adults explore poetry in relation to other types of literature, in particular in its use of language and imagery.

9521 10:00a.m.-11:50a.m. W ONLINE Davis C V

ENGL E30, Creative Writing

This course nurtures, revitalizes, and stimulates older adult writers who may already be producing or thinking about producing written material. The course is intended to discover, encourage, and develop untapped writing talent in older adults. It also allows older adults to develop and refine their writing and self expression skills, discuss their writing with peers, and comment on their peers' writing in a respectful and constructive manner. The course is also a forum for older adults to share their creative voices with peers.

9523 9:00a.m.-11:15a.m. M ONLINE Kronsberg G J

Experiment with writing projects to explore style, content and effect from the basics to more sophisticated techniques.

9524 9:30a.m.-11:45a.m. T ONLINE Ghabaei B

Come learn the art of skillful writing. All levels are welcome.

ENGL E33, Autobiography

This course helps older adults review and integrate the experiences that have shaped their lives, share memories with peers, and create a record of events for themselves and their families. Through this class older adults achieve a sense of pride in their accomplishments, improve their writing abilities, and express themselves in writing that can be shared with family, friends, and the public if desired.

9525 9:00a.m.-11:15a.m. Th ONLINE Fox Jr R W

9526 9:30a.m.-11:45a.m. S ONLINE Fox Jr R W

9527 12:00p.m.-2:15p.m. S ONLINE Reyes A C



HEALTH & CONDITIONING

HEALTH E21, Yoga Health & Safety, Principles & Practices for Older Adults

This course focuses on the history, principles and practices of yoga. Designed to promote health and safety among older adults, it focuses on yoga principles and practices to enhance the health of older adults through improved flexibility, balance, range of motion, strength, lung capacity and circulation. Some course sections may focus on specific yogic methods. Some sections may include therapeutic applications of yoga to address specific health challenges for older adults. Students will be encouraged to share their physical, mental and emotional challenges in a supportive environment specifically for older adults. These challenges will then be addressed within the coursework. Students will create a Daily Personal Yoga Health Plan integrating their own personal therapeutic yoga applications. Students will be encouraged to practice daily, creating opportunities to rehabilitate challenges. The course is designed to help students to use yoga methods such as postures, breathing techniques, meditation, and visualization to enhance their confidence, health, and overall feeling of well being.

9528	8:30a.m.-10:20a.m. WF	ONLINE	Dee D
9529	10:00a.m.-11:50a.m. TTh	ONLINE	Cooper M
9530	10:30a.m.-12:20p.m. TTh	ONLINE	Cass K

The above section 9530 is chair based — no mat required. Learn Yoga lifestyle skills (Ayurveda) for wellness and vitality. Class is live and recorded.

9531	11:00a.m.-12:50p.m. MW	ONLINE	Roseman T
9532	3:30p.m.-5:00p.m. TTh	ONLINE	Dee D

HEALTH E22, Chi Gong Principles & Practices for Older Adults

This course is designed to enhance the health and safety of older adults through use of the principles and techniques of Chi Gong. Based on Chinese philosophy and healing concepts, the course will include the history, theory and practice of Chi Gong, including both the Wu School and Yang Style. Included are such Chinese philosophies as Yin and Yang, the Eight Directions, and Five Element theory and their applications to healthy living. Students work at their own level to improve tone, strength, flexibility and balance. Lectures, films, texts and discussions will explore the theory and practice of this traditional Chinese method for health and healing. Students will analyze which strategies best meet their needs, and create an individual health plan integrating Chi Gong techniques into their daily lives.

9533	9:00a.m.-10:50a.m. T	ONLINE	Holtzermann C
	9:00a.m.-10:50a.m. Th	VP CTR	Holtzermann C

The Thursday class meets at the Park Center Building at Virginia Avenue Park, 2200 Virginia Ave.

HEALTH E23, T'ai Chi Principles & Practices for Older Adults

This course offers an overview of the history, philosophy and techniques of the Chinese energy balancing health practice T'ai Chi Ch'uan. With a focus on enhancing healthy aging for older adults, the course offers strategies for improving balance and posture; increasing flexibility and endurance, reducing stress, and promoting relaxation and mindfulness. The course shows older adults how to avoid injury, conserve energy and use the body in an ergonomic manner. Students will create a personal health plan integrating T'ai Chi principles and techniques into their daily lives.

9534 12:00p.m.-1:15p.m. WF EC 1227 308 Nardini A S
Intermediate and Advanced. Students should be able to perform the Yang style Slow Form 108. This section meets at the Emeritus Campus, 1227 Second St.

9535 12:30p.m.-1:45p.m. TTh ONLINE Terry Jr P W
For intermediate and advanced students of the long, Yang style form. Develop goals and a personal health plan. Not appropriate for beginning students.

9536 2:00p.m.-3:15p.m. TTh ONLINE Terry Jr P W
This section is designed for Beginner and Intermediate students.

9597 2:00p.m.-3:15p.m. MF EC 1227 304 Akers P A
This section is for Intermediate/Advanced level students and is not appropriate for beginners. This section meets at the Emeritus Campus, 1227 Second St.

HEALTH E24, Physical Fitness Principles & Practices for Older Adults

This course focuses on physical fitness and conditioning principles to help older adults maintain or improve their health, safety and independence. It covers basic principles of anatomy and fitness, showing older adults how to improve their cardiovascular health, muscle strength, endurance, flexibility, posture and balance. Principles of good nutrition also will be covered. Students explore movement strategies that are particularly helpful for older adults. Included are proper concepts and methods for warm-ups, stretching, low-impact aerobic activity, cool-downs, strength training and balance work. Students learn how to avoid falls and safely accommodate physical conditions and challenges. Students create a customized personal fitness and conditioning plan to suit their individual needs and physical challenges.

9537 2:30p.m.-3:45p.m. MW ONLINE Albert G S
Beginner course.

9538	8:30a.m.-9:45a.m. TTh	ONLINE	Moy D N
9539	9:00a.m.-10:15a.m. TTh	ONLINE	Wapner-Baart L J
9540	9:30a.m.-10:45a.m. TTh	ONLINE	Huner K A
9541	2:00p.m.-3:50p.m. W	ONLINE	Cass K

The above section 9541 "Mindful Fitness" Chair-based and yoga-inspired. Course meetings are live and recorded.

HEALTH E25, Strength & Stamina Training Principles & Practices for Older Adults

This course focuses on how strength training and stamina building strategies help to promote health, safety and vitality in older adults. Principles of basic anatomy and physiology are covered. The course explores how older adults can maintain or improve their health and stamina through strength training using free weights, resistance devices and fitness techniques. The course emphasizes safe ways to start and maintain a program to increase strength, improve stamina and sustain bone density. Principles of good nutrition and stress management are included. Students create a personal fitness and strength training plan based on their individual needs and physical challenges.

9542	8:30a.m.-9:45a.m. TTh	ONLINE	Cass K
9544	10:30a.m.-11:45a.m. MW	EC 1227 308	Huner K A

This section meets at the Emeritus Campus, 1227 Second St.

HEALTH E30, Personal Safety – Fall Prevention

This course is designed to help students avoid falls, which are the most frequent cause of serious injury in older adults. The course focuses on how, when and where falls frequently occur; how to maintain mobility, and how to improve and recover one's balance. Students will create an individualized activity program to improve balance, endurance, strength and flexibility.

9545 12:00p.m.-1:50p.m. W ONLINE Evans Jami R



HEALTH E34, Stress Reduction through Yoga

This course offers older adults a range of strategies and techniques to reduce and manage stress in their lives. It includes stress reduction methods such as positive thinking, breathing exercises, meditation, humor, diet and exercise. The course also helps students establish peer support groups to help maintain their stress reduction skills.

9546 9:00a.m.-10:50a.m. M ONLINE Cooper M
9547 9:00a.m.-10:50a.m. S ONLINE Holtzermann C

HEALTH E38, Joint Health & Mobility for Older Adults

This course helps older adults with chronic joint pain or mobility problems to attain and maintain physical strength, mobility and flexibility. Older adults with arthritis and/or other minor physical limitations will learn about the function of joints in the human body and techniques to move effectively without joint stress. Students create an individual plan for mobility and physical fitness.

9548 10:30a.m.-11:45a.m. TTh ONLINE Moy D N
9549 10:30a.m.-11:45a.m. TTh ONLINE Wapner-Baart L J
9550 12:30p.m.-1:45p.m. TTh ONLINE Cass K

This class consists of constant movement and incorporates aerobic sequences to help strengthen and enhance joint health.

HOME ECONOMICS

CT E00, The Fix-It Class – Repair Almost Anything

This course teaches older adults about household tools, how to make minor or more complex home repairs or maintenance, and how to evaluate proposed repair processes when hiring and paying a repair person. Older adults learn to repair leaky faucets, fix minor electrical problems, hang almost everything, caulk a bathtub, and so forth. The course is intended to help older adults be knowledgeable, confident, and prudent about home repairs and maintenance.

9516 1:00p.m.-3:15p.m. Th ONLINE Ross M A

This class also includes material on consumer affairs such as how to protect one's financial identity, and information about frauds and scams.

HME EC E01, Sewing Lab

This course helps older adults learn sewing-based skills, including how to construct clothing, engage in creative sewing projects, use patterns, engage in patchwork or machine quilting, and/or other specialized sewing techniques. Older adults learn economical sewing techniques and socialize with their peers in a supportive and creative environment.

9561 12:00p.m.-1:50p.m. M ONLINE Lewis K

HME EC E52, Restaurant Critic – Dining Wisely: Healthy Eating Choices for Older Adults

This course helps older adults learn how to prepare healthy foods for a small household and how to make cost-effective choices in planning a menu. Older adults work together to create a cookbook or recipe book, share food and recipes with their peers, learn restaurant terms, learn to write a standard recipe, and discuss and write about memories involving food. The course also engages older adults in discussions about food fads and provides factual information on food additives, vitamins, safe food storage, health precautions, and basic nutritional information.

9562 11:30a.m.-1:50p.m. M ITINERARY Salgado G

The first class meeting will meet at SMC Emeritus for itinerary hand out before the class walks to the first restaurant. Please arrive at SMC Emeritus on time and be prepared to buy your own meal each week.

HME EC E71, Needlecrafts II

This course provides a supportive, stimulating, and creative environment for older adults to create handmade needlework or other fiber arts projects using an assortment of techniques, including knitting, crochet, needlepoint, weaving and macrame. Beginning students will learn basic skills; students with some experience in needlework will learn more advanced techniques.

9563 1:30p.m.-4:20p.m. W ONLINE Ryza S V

HUMAN DEVELOPMENT

HUMDEV E06, Enjoy Life – Understanding Our Mind, Body & Brain for Senior Adults

This course familiarizes older adults with the aging process, including physiological, psychological, and sociological aspects. Older adults become more comfortable with changes in themselves and others over time, and learn to celebrate the benefits of a longer life. Older adults also learn new coping strategies and explore issues facing adults of all ages, including conflicts, stereotypes, age, bias, loss, and change.

9564 12:30p.m.-1:45p.m. MW ONLINE Albert G S
9565 1:30p.m.-2:45p.m. TTh ONLINE Albert G S

HUMDEV E22, Senior Seminar: Through a Jewish Lens – Art, Culture & Entertainment

This course is designed to help older adult students learn about Jewish culture, from the historical backdrop of the 19th Century's worldwide advances, pogroms, and immigrations, to the flowering of Jewish art, culture and entertainment in 20th Century United States and beyond. The course aims to improve older adults outlook on life, stimulate their minds and imaginations, improve peer group interaction and communication, and increase their sense of positive aging and cultural identity with particular attention to Jewish humor and tenacity as survival mechanisms in the face of adversity. Older adults will engage with their peers in a positive and up-lifting manner while learning about the use of art and humor through the last century. They will learn about Jewish theater, literature, film, art and music, and how American culture has flourished as a result of the Jews' contributions. We will discuss: changes in stereotypes such as comedic images of older adults and other subgroups of the community; different types of art, self-expression and humor; and/or popular trends in all aspects of culture and entertainment.

9567 11:30a.m.-1:20p.m. W ONLINE Abatemarco A M

HUMDEV E24, Bereavement Support

This course helps older adults in the resolution of grief and toward a more positive view or reaction to the death of a loved one. The course provides older adults with a variety of alternative methods of dealing with loss in a small group setting. Older adults share their grief with others, receive encouragement and moral support, and learn about the natural grieving process, as well as how to heal and rebuild their lives.

9568 1:30p.m.-3:20p.m. M ONLINE Press P L



COURSES FOR OLDER ADULTS

HUMDEV E27, Exercising the Brain

This course assists older adults in minimizing anxiety when memory behavior patterns change. The ultimate goal of the class is to stimulate thinking and to exercise the brain. Older adults learn the latest information on the causes, symptoms, and treatments of memory loss in older adults, as well as practice skills to enhance memory retention and retrieval.

9569 10:00a.m.-11:50a.m. T ONLINE Frand L

This class is not designed for anyone with dementia or Alzheimer's.

9570 12:30p.m.-2:20p.m. T ONLINE Frand L

This class is not designed for anyone with dementia or Alzheimer's.

9571 12:30p.m.-2:20p.m. W ONLINE Frand L

This class is not designed for anyone with dementia or Alzheimer's.

PSYCH E33, Living as a Single Person

This course assists older adults who are facing a change in their lifestyle because they are now single. Older adults explore topics such as dealing with isolation ageism, depression, eating patterns, and social interactions. The course assists older adults in making the necessary transitions and adjustments to live a happy and successful life as an older single person.

9593 11:00a.m.-12:50p.m. M ONLINE Press P L

LITERATURE

BILING E01, Literature in Spanish

This course helps older adults explore a variety of Spanish literature in the language in which it was written and stimulates their appreciation of the vast literary output of Spain, Latin America, and other Spanish speaking countries. Students may also explore the history and culture of the country in which a literary work was produced, and participate in class discussions in Spanish.

IN SPANISH 9514 9:00a.m.-10:50a.m. F ONLINE Kim Yunsook

BILING E02, French Literature

This course helps older adults understand and appreciate the vast literary output of France and other French speaking countries, and introduces them to French culture and people. Older adults explore a variety of French literature in the language in which it was written and engage in stimulating discussions with their peers.

IN FRENCH 9515 2:00p.m.-3:50p.m. T ONLINE Isner-Ball D R

ENGL E20, Literature: The Novel

This course, which examines the world's greatest literary works (such as James Joyce's *Ulysses*) is designed to help older adults learn about trends in writing in different societies. Older adults learn about the uniqueness of each age of literature and each author under scrutiny. Various literary themes and the concerns of authors in different historical periods serve as a basis for discussion so that older adults may compare and contrast these topics with current events, modern cultures and sub-cultures, and societal structures and mores. Older adults will also discuss with their peers how these works relate to their own life experiences and accumulated knowledge.

9517 2:00p.m.-3:50p.m. M ONLINE Dwyer F

*A close reading and discussion of the great novels. In the Summer 2022 semester we will continue with Marcel Proust's *In Search of Lost Time: vol. 5: The Captive*, in the translation by C. K. Moncrieff, revised by Terence Kilmartin, and revised again by D. J. Enright. (It comes in a volume published by The Modern Library which also includes vol. 6: *The Fugitive*.)*

ENGL E23, Shakespeare

This course allows older adults to study and discuss selected plays by William Shakespeare and his contemporaries with their peers. Older adults will experience or re-experience the emotional and dramatic content in Shakespeare's classic works in light of their current life situations, and discuss the concerns of the human heart from the height of passion to the depths of despair.

9518 9:00a.m.-10:50a.m. M ONLINE Achorn J C

We will look at Shakespeare's sonnets with a focus on the later, "Dark Lady" sequence.

9519 11:00a.m.-12:50p.m. M ONLINE Achorn J C

We will look at Shakespeare's sonnets with a focus on the later, "Dark Lady" sequence.

ENGL E25, Literature: The American Novel

This course assists older adults in analyzing American novels, discussing them with their peers, and renewing their appreciation for this unique form of literature. Older adults learn background and trends in writing in different time periods and regions of America, and discuss how these works relate to their own life experiences and accumulated knowledge.

9520 9:00a.m.-10:50a.m. T ONLINE Achorn J C

We will continue our exploration of the American novella in looking at "Ethan Frome" by Edith Wharton.

ENGL E29, Greek Literature

This course introduces older adults to the world of ancient Greek drama and fosters discussion among peers. Older adults will study Greek theater from a literary viewpoint and learn about plots, characters, and different interpretations through comparative analysis. Older adults will learn how ancient Greek drama is interpreted in modern media and will relate it to their own lives and experiences.

9522 11:30a.m.-1:20p.m. M ONLINE Dwyer F

*We will continue our reading and study of Homer's *Odyssey*. Our focus will be on the complicated hero, Odysseus, who may be the most important and influential character in Western literature; on his equally complicated wife Penelope; and on the long, distorting history of the Patriarchy, then and now. Our text will be the translation by Emily Wilson, the first in English written by a woman.*

MUSIC – PERFORMING ARTS

MUSIC E00, Concert Band

This course reinforces older adults' love of performing music in public and provides a structure for them to express themselves and participate in a performance group during their later years. Older adults also experience the physical benefits of deep breathing and head, eye, and ear coordination that result from playing a musical instrument. The course mentally stimulates older adults to concentrate on a wide variety of musical score, memorize parts, and problem solve in front of an audience.

9573 6:30p.m.-9:20p.m. T LINCOLN Miyoshi Y

This section meets at the Lincoln Middle School, 1501 California Ave., Rm. 400.

MUSIC E02, Guitar for Older Adults

This course re-stimulates older adults' interest in and knowledge of music played on the guitar and enhances their self-expression through music. Older adults learn basic and some advanced guitar chords, strumming patterns, and finger picks while playing songs from the 1920s, 1930s, 1940s, and 1950s, as well as traditional folk songs.

9574 9:30a.m.-11:00a.m. MW ONLINE Terry Jr P W



MUSIC E03, "The Merits" – Vocal Ensemble

This course provides older adults with an opportunity to express themselves musically, perform in community events, gain a sense of belonging to a creative peer group, and continue their life experiences in music. The course also helps older adults improve their vocal performance skills, rehearsal techniques, and general knowledge of music.

9575 10:00a.m.-12:50p.m. T ONLINE Bryant W

MUSIC E06, Gospel Community Chorus

This course introduces older adults to gospel music, literature, and singing techniques with the goal of performing throughout the community. The course provides a venue for older adult students to express themselves through gospel music, gain knowledge of the history of gospel music, build or rebuild their self-confidence as soloists or group performers, and interact with a group of creative peers.

9576 1:00p.m.-2:50p.m. W ONLINE Bryant W

MUSIC E10, Spanish Folk Singing

This course provides older adults (primarily those with a working knowledge of the Spanish language) with an opportunity to practice and perform music in Spanish from around the world. Older adult students are introduced to Spanish music, literature, and singing techniques from their own and other cultures, and encouraged to express themselves through Spanish folk songs.



9577 12:00p.m.-1:50p.m. T VA PK Perez J Z

This section meets at the Virginia Avenue Park, 2200 Virginia Ave., Thelma Terry Building, Workshop #3.

MUSIC E30, Opera Appreciation

This course helps older adults understand and appreciate opera as a music form and provides opportunities for socialization through shared interests. Older adults learn about the creative aspects, history, and development of opera. The course includes operatic experiences, live productions, and other opportunities for mental stimulation and peer group socialization.

9578 11:00a.m.-12:50p.m. T ONLINE Jackson L R

MUSIC E32, Music Appreciation

This course helps older adults understand how music can enhance their life experiences by learning more about music styles, composition, performance, and historical periods. Older adults listen to and discuss musical selections and composers' biographies; expand their musical knowledge and understanding of different types of music, including orchestral, jazz, indigenous, and film music; and explore different aspects of musical performance by comparing different performers' recordings of the same piece.

9579 1:00p.m.-2:50p.m. M ONLINE Hetz M L

Explore classical music and learn about music. For all levels. Watch concerts, operas, dance, and bios of composers and musicians. Discuss the interaction of culture, language and social events that shape the creativity of musicians. Enjoy performances by rising student performers when permitted.

MUSIC E34, Lyric Chorus

This course provides older adults with a musical growth experience, opportunities to enhance their self-esteem and sense of belonging, and a way to express their creativity and interact with peers. Older adults rehearse and perform three-part arrangements of classics, Broadway hits, and ragtime music, and learn to be positive contributors to the sound, appearance, and artistic personality of a performing chorus while keeping their concentration and lung capacity at a peak.

9580 9:00a.m.-11:50a.m. Th EC 1227 107 Gerhold T

This section meets at the Emeritus Campus, 1227 Second St.

PATHFINDERS PROGRAM

SMC Emeritus Pathfinders classes are geared towards the needs of individuals who are recovering from an acquired brain injury or stroke. Pathfinders exercise classes include the following:

- **HEALTH E63 Body Conditioning After a Stroke** help to improve balance, mobility, and physical endurance in a group setting.
- **HUMDEV E27 Exercising the Brain** is designed for individuals dealing with cognitive deficits.
- **HUMDEV E50 Communication After a Stroke** assist in the improvement of communication skills.

Interested SMC Emeritus students who would like to enroll in the aforementioned classes are required to call the SMC Center for Students with Disabilities ABI Program at 310-434-4442 for registration details. **You cannot enroll in the Pathfinders classes without first calling 310-434-4442. Registration is completed through the SMC Center for Students with Disabilities.**

HEALTH E63, Body Conditioning After a Stroke

This course helps older adults who have experienced an acquired brain injury to maintain or improve their mobility and physical endurance through an individualized program offered in a group setting. Topics include how to cope with the effects of brain injury or stroke and how to restore the student's natural energy and flexibility, through techniques used to regain and maintain physical fitness. Participation in this Pathfinders Program allows older adults to be included in their community and maintain their independence, and helps them to self-advocate and engage in activities that benefit their health.

9552 10:30a.m.-11:45a.m. T ONLINE Deuel E M
9553 10:30a.m.-11:45a.m. W ONLINE Evans Jami R
9554 10:30a.m.-11:45a.m. Th ONLINE Jaffe A O
9555 10:30a.m.-11:45a.m. F ONLINE Evans Jami R
9556 12:00p.m.-1:15p.m. T ONLINE Deuel E M
9557 12:00p.m.-1:15p.m. Th ONLINE Jaffe A O
9558 12:00p.m.-1:15p.m. F ONLINE Evans Jami R
9559 1:30p.m.-2:45p.m. T EC 1227 307 Deuel E M

This section meets at the Emeritus Campus, 1227 Second St.

9560 1:30p.m.-2:45p.m. Th EC 1227 307 Jaffe A O

This section meets at the Emeritus Campus, 1227 Second St.



COURSES FOR OLDER ADULTS

MUSIC E51, Piano and Theory

This course is intended to enhance the enjoyment of creating music among older adults and enhance their ability to express themselves through music. Older adults learn to play piano music at their own level and pace, and participate in group discussions with peers. Older adults also learn musical skills and concepts and develop their ability to play piano music.

9581 11:00a.m.-12:50p.m. S ONLINE Hetz M L

This section is for Intermediate and Advanced students. You must be able to read music. In the class we discuss harmony; form and structure; and play the piano individually and as a group.

9582 12:00p.m.-1:50p.m. F ONLINE Hetz M L

This section is for beginners only. In the class we will help you read music; discuss harmony; form and structure; and play the piano individually and as a group.

POLITICAL SCIENCE

POL SC E00, Current Events

This course increases older adults' understanding of local, national, and international current affairs and how it affects their lives as well as the world around them. Older adults consider the political, economic, and social movements that determine domestic and foreign policies in the United States and around the world.

9590 9:00a.m.-10:50a.m. W ONLINE Stern R M

9591 10:00a.m.-11:50a.m. M SM LIB Reiner M

This section meets at the Santa Monica Library Main Branch, 601 Santa Monica Blvd.

9592 2:00p.m.-3:50p.m. F ONLINE Johnson J P

2:00p.m.-3:50p.m. F ONLINE Trives N

9599 3:00p.m.-5:00p.m. M ONLINE Sarkissian R

THEATER ARTS

HUMDEV E15, Theater – History of Comedy

This seminar provides a supportive environment for older adults to discuss with their peers a variety of topics of interest to seniors, including the study of aging, public policy related to older adults, philosophy, literature, music and musicals, or religion. The course is designed to allow older adults to relate any of these topics to their life experiences and socialize with others in similar stages of life. Specific topics may vary from semester to semester and may include the history of comedy, the great American songbook, etc.

9566 9:00a.m.-10:50a.m. W ONLINE Achorn J C

*We will continue to look at the rise of women in comedy using the text *We Killed: They Rise of Women in American Comedy* by Yael Kohen as a reference text.*

TH ART E01, Principles of Acting

This course allows older adults to explore the human condition in historical and contemporary dramatic literature, fairy tales, myths, and legends, satire, and parody. By learning how to analyze and interpret these texts, older adults will be able to craft the characters that inhabit these stories. Through the transformative process of creativity, older adults improve their acting skills and participate in a public performance, which builds self-confidence and self esteem.

9594 11:00a.m.-1:50p.m. T ONLINE Gannen B

TH ART E02, Theater Arts Appreciation

This course expands older adults' knowledge of play production methods and the history of the theater as it relates to current society and the life experiences of older adults. Older adults will learn about theater production from the viewpoint of the director, actor, critic, and viewer.

9595 9:00a.m.-10:50a.m. F ONLINE Abatemarco A M

In addition, taped and/or filmed productions will sometimes be streamed.

TH ART E20, Improvisation

This course encourages older adults to awaken their childhood by introducing them to the fundamentals of theatre improvisation. Students will joyfully explore essential improvisation performance techniques like spontaneity, creating an environment, character development, and structuring a scene. Build community with classmates through exercises, games, and group activities while having fun developing transferable life skills like quick-thinking, playfulness, imagination, and self-discovery. No improv experience necessary.

9598 10:00a.m.-11:50a.m. M ONLINE Camilleri G J

TH ART E30, Dramatic Interpretation Through Movies

This course helps older adults explore the art, technology, language and appreciation of film from the point of view of the older adult. Older adult students analyze the fundamentals of film production as a means of encouraging mental stimulation and peer socialization. Film examples are shown in class for comparison and discussion.

9596 11:00a.m.-1:30p.m. F ONLINE Abatemarco A M

**Want More Classes?
Check Out What's New at
SMC Community Education***

**Languages, Featured Lectures,
Photography, Dance & Exercise,
and Much Much More!**

**Expand Your Lifelong Learning Goals.
Connect with New Classes, and
Discover an Exciting New World of Learning!**

**SMC Community Education are not-for-credit,
fee-based classes for your personal enrichment.*

Register for classes at **commed.smc.edu**

SANTA MONICA COLLEGE
COMMUNITY EDUCATION



CLASSES BY THE DAY Summer 2022

MONDAY

9:00a.m.-11:50a.m.	9504 ART E19, Painting	EC 1227 205
9:00a.m.-10:50a.m.	9518 ENGL E23, Shakespeare	ONLINE
9:00a.m.-11:15a.m.	9523 ENGL E30, Creative Writing	ONLINE
9:00a.m.-10:50a.m.	9546 HEALTH E34, Stress Reduction through Yoga	ONLINE
9:00a.m.-10:50a.m.	9584 OCC E01, Word Processing	ONLINE
10:00a.m.-11:50a.m.	9591 POL SC E00, Current Events	SM LIB
10:00a.m.-11:50a.m.	9598 TH ART E20, Improvisation	ONLINE
11:00a.m.-12:50p.m.	9519 ENGL E23, Shakespeare	ONLINE
11:00a.m.-12:50p.m.	9586 OCC E20, Using the Internet Safely	ONLINE
11:00a.m.-12:50p.m.	9593 PSYCH E33, Living as a Single Person	ONLINE
11:30a.m.-1:20p.m.	9522 ENGL E29, Greek Literature	ONLINE
11:30a.m.-1:50p.m.	9562 HME EC E52, Restaurant Critic - Dining Wisely: Healthy Eating Choices	ITINERARY
12:00p.m.-1:50p.m.	9561 HME EC E01, Sewing Lab	ONLINE
1:00p.m.-3:50p.m.	9503 ART E16, Life Drawing Studio	EC 1227 205
1:00p.m.-2:50p.m.	9579 MUSIC E32, Music Appreciation	ONLINE
1:30p.m.-3:20p.m.	9568 HUMDEV E24, Bereavement Support	ONLINE
2:00p.m.-3:50p.m.	9517 ENGL E20, Literature: The Novel	ONLINE
3:00p.m.-5:00p.m.	9599 POL SC E00, Current Events	ONLINE

MONDAY AND WEDNESDAY

9:30a.m.-11:00a.m.	9574 MUSIC E02, Guitar	ONLINE
10:30a.m.-11:45a.m.	9544 HEALTH E25, Strength & Stamina Training Principles & Practices	EC 1227 308
11:00a.m.-12:50p.m.	9531 HEALTH E21, Yoga Health & Safety, Principles & Practices	ONLINE
12:30p.m.-1:45p.m.	9564 HUMDEV E06, Enjoy Life - Understanding Our Mind, Body & Brain for Senior Adults	ONLINE
2:30p.m.-3:45p.m.	9537 HEALTH E24, Physical Fitness Principles & Practices	ONLINE

MONDAY AND FRIDAY

2:00p.m.-3:15p.m.	9597 HEALTH E23, T'ai Chi Principles & Practices	EC 1227 304
-------------------	--	-------------

TUESDAY

8:30a.m.-10:45a.m.	9507 ART E22, Watercolor	ONLINE
9:00a.m.-11:50a.m.	9502 ART E16, Life Drawing Studio	ONLINE
9:00a.m.-10:50a.m.	9520 ENGL E25, Literature: The American Novel	ONLINE
9:00a.m.-10:50a.m.	9533 HEALTH E22, Chi Gong Principles & Practices	ONLINE
9:00a.m.-10:50a.m.	9587 PHOTO E00, Digital Photography I	ONLINE
9:30a.m.-11:45a.m.	9524 ENGL E30, Creative Writing	ONLINE
10:00a.m.-11:50a.m.	9569 HUMDEV E27, Exercising the Brain	ONLINE
10:00a.m.-12:50p.m.	9575 MUSIC E03, "The Merits" - Vocal Ensemble	ONLINE
10:30a.m.-11:45a.m.	9552 HEALTH E63, Body Conditioning After a Stroke	ONLINE
11:00a.m.-12:50p.m.	9578 MUSIC E30, Opera Appreciation	ONLINE
11:00a.m.-1:50p.m.	9594 TH ART E01, Principles of Acting	ONLINE
11:30a.m.-1:45p.m.	9508 ART E22, Watercolor	ONLINE
12:00p.m.-1:15p.m.	9556 HEALTH E63, Body Conditioning After a Stroke	ONLINE
12:00p.m.-1:50p.m.	9577 MUSIC E10, Spanish Folk Singing	VA PK
12:30p.m.-2:20p.m.	9570 HUMDEV E27, Exercising the Brain	ONLINE
1:00p.m.-3:15p.m.	9505 ART E20, Drawing and Painting	ONLINE
1:30p.m.-2:45p.m.	9559 HEALTH E63, Body Conditioning After a Stroke	EC 1227 307
2:00p.m.-3:50p.m.	9515 BILING E02, French Literature	ONLINE
6:30p.m.-9:20p.m.	9573 MUSIC E00, Concert Band	LINCOLN

TUESDAY AND THURSDAY

8:30a.m.-9:45a.m.	9538 HEALTH E24, Physical Fitness Principles & Practices	ONLINE
8:30a.m.-9:45a.m.	9542 HEALTH E25, Strength & Stamina Training Principles & Practices	ONLINE
9:00a.m.-10:15a.m.	9539 HEALTH E24, Physical Fitness Principles & Practices	ONLINE
9:30a.m.-10:45a.m.	9540 HEALTH E24, Physical Fitness Principles & Practices	ONLINE
10:00a.m.-11:50a.m.	9529 HEALTH E21, Yoga Health & Safety, Principles & Practices	ONLINE

10:30a.m.-12:20p.m.	9530 HEALTH E21, Yoga Health & Safety, Principles & Practices	ONLINE
10:30a.m.-11:45a.m.	9548 HEALTH E38, Joint Health & Mobility	ONLINE
10:30a.m.-11:45a.m.	9549 HEALTH E38, Joint Health & Mobility	ONLINE
12:30p.m.-1:45p.m.	9535 HEALTH E23, T'ai Chi Principles & Practices	ONLINE
12:30p.m.-1:45p.m.	9550 HEALTH E38, Joint Health & Mobility	ONLINE
1:30p.m.-2:45p.m.	9565 HUMDEV E06, Enjoy Life - Understanding Our Mind, Body & Brain for Senior Adults	ONLINE
2:00p.m.-3:15p.m.	9536 HEALTH E23, T'ai Chi Principles & Practices	ONLINE
3:30p.m.-5:00p.m.	9532 HEALTH E21, Yoga Health & Safety, Principles & Practices	ONLINE

WEDNESDAY

9:00a.m.-10:50a.m.	9566 HUMDEV E15, Theater - History of Comedy	ONLINE
9:00a.m.-10:50a.m.	9590 POL SC E00, Current Events	ONLINE
9:30a.m.-11:45a.m.	9506 ART E20, Drawing and Painting	ONLINE
10:00a.m.-11:50a.m.	9521 ENGL E27, Poetry and Fiction	ONLINE
10:30a.m.-11:45a.m.	9553 HEALTH E63, Body Conditioning After a Stroke	ONLINE
11:30a.m.-1:20p.m.	9567 HUMDEV E22, Senior Seminar: Through a Jewish Lens - Art, Culture & Entertainment	ONLINE
12:00p.m.-2:50p.m.	9511 ART E30, Watercolor Studio	ONLINE
12:00p.m.-1:50p.m.	9545 HEALTH E30, Personal Safety - Fall Prevention	ONLINE
12:30p.m.-2:20p.m.	9571 HUMDEV E27, Exercising the Brain	ONLINE
1:00p.m.-2:50p.m.	9576 MUSIC E06, Gospel Community Chorus	ONLINE
1:30p.m.-4:20p.m.	9563 HME EC E71, Needlecrafts II	ONLINE
2:00p.m.-3:50p.m.	9541 HEALTH E24, Physical Fitness Principles & Practices	ONLINE

WEDNESDAY AND FRIDAY

8:30a.m.-10:20a.m.	9528 HEALTH E21, Yoga Health & Safety, Principles & Practices	ONLINE
12:00p.m.-1:15p.m.	9534 HEALTH E23, T'ai Chi Principles & Practices	EC 1227 308

THURSDAY

9:00a.m.-11:15a.m.	9525 ENGL E33, Autobiography	ONLINE
9:00a.m.-10:50a.m.	9533 HEALTH E22, Chi Gong Principles & Practices	VP CTR
9:00a.m.-11:50a.m.	9580 MUSIC E34, Lyric Chorus	EC 1227 107
10:00a.m.-12:15p.m.	9501 ART E15, Drawing	ONLINE
10:30a.m.-11:45a.m.	9554 HEALTH E63, Body Conditioning After a Stroke	ONLINE
11:30a.m.-1:45p.m.	9513 ART E80, Jewelry Making	ONLINE
12:00p.m.-2:15p.m.	9512 ART E55, Sculpture	ONLINE
12:00p.m.-1:15p.m.	9557 HEALTH E63, Body Conditioning After a Stroke	ONLINE
1:00p.m.-3:15p.m.	9516 CT E00, The Fix-It Class - Repair Almost Anything	ONLINE
1:00p.m.-2:50p.m.	9585 OCC E10, Using Data Files	ONLINE
1:30p.m.-2:45p.m.	9560 HEALTH E63, Body Conditioning After a Stroke	EC 1227 307
3:00p.m.-4:50p.m.	9589 PHOTO E10, Digital Photography II	ONLINE

FRIDAY

9:00a.m.-11:50a.m.	9510 ART E30, Watercolor Studio	ITINERARY
9:00a.m.-10:50a.m.	9514 BILING E01, Literature in Spanish	ONLINE
9:00a.m.-10:50a.m.	9588 PHOTO E10, Digital Photography II	ONLINE
9:00a.m.-10:50a.m.	9595 TH ART E02, Theater Arts Appreciation	ONLINE
9:30a.m.-11:20a.m.	9509 ART E24, Calligraphy II	ONLINE
10:30a.m.-11:45a.m.	9555 HEALTH E63, Body Conditioning After a Stroke	ONLINE
11:00a.m.-12:50p.m.	9583 OCC E00, Basic Computer Training (formerly Introduction to Computers)	ONLINE
11:00a.m.-1:30p.m.	9596 TH ART E30, Dramatic Interpretation Through Movies	ONLINE
12:00p.m.-1:15p.m.	9558 HEALTH E63, Body Conditioning After a Stroke	ONLINE
12:00p.m.-1:50p.m.	9582 MUSIC E51, Piano and Theory	ONLINE
2:00p.m.-3:50p.m.	9592 POL SC E00, Current Events	ONLINE
2:00p.m.-3:50p.m.	9592 POL SC E00, Current Events	ONLINE

SATURDAY

9:00a.m.-10:50a.m.	9547 HEALTH E34, Stress Reduction through Yoga	ONLINE
9:30a.m.-11:45a.m.	9526 ENGL E33, Autobiography	ONLINE
11:00a.m.-12:50p.m.	9581 MUSIC E51, Piano and Theory	ONLINE
12:00p.m.-2:15p.m.	9527 ENGL E33, Autobiography	ONLINE



ADA ACCOMMODATIONS

SMC Emeritus students who require ADA (The Americans with Disabilities Act) accommodations in order to successfully participate in our unique noncredit older adult program or to sign up for our specialized Pathfinders classes should contact the SMC Center for Students with Disabilities. Santa Monica College makes every effort to make its campus fully accessible to students with disabilities. The SMC Center for Students with Disabilities offers guidance and counseling on admission requirements and procedures, as well as a number of special programs to help students with their academic, vocational, and career-planning goals. In addition, the Center offers specialized equipment, adaptive computer training, and test proctoring, among many other services and accommodations for students who are eligible.

To arrange for ADA accommodation, call the SMC Center for Students with Disabilities at **310-434-4265** or visit **smc.edu/disabledstudent**.

STATEMENT OF NONDISCRIMINATION

The Santa Monica Community College District is committed to building an inclusive and diverse environment and maintains a comprehensive program to ensure that practice reflects these principles. Diversity within the college environment provides opportunity to foster mutual awareness, knowledge, and sensitivity, to challenge ingrained stereotypes, and to promote mutual understanding and respect. The District's equal employment opportunity and nondiscrimination policies are set forth in Board Policies 2405, 2410, 3120-3123, 5220, 5230, and 5530. As set forth in these Board Policies, the District is committed to equal employment opportunity and nondiscrimination in the learning and work environments in accordance with all applicable laws, including, without limitation, California Code of Regulations, Title 5, § 59300 et seq., California Government Code §§ 11135-11139.5, the Sex Equity in Education Act (California Education Code § 66250 et seq.), Title VI of the Civil Rights Act of 1964 (42 U.S.C. § 2000d), Title IX of the Education Amendments of 1972 (20 U.S.C. § 1681), Section 504 of the Rehabilitation Act of 1973 (29 U.S.C. § 794), the Americans with Disabilities Act of 1990 (42 U.S.C. § 12100 et seq.), and the Age Discrimination Act (42 U.S.C. § 6101).

It is important for students, employees, and others associated with the College to report concerns about possible violations of the District's policies regarding equal employment opportunity and nondiscrimination. If you need information about the District's policies or need to report a violation of the laws listed above, you should contact:

- SMC Human Resources Office, 310-434-4415 or *hrcomplaints@smc.edu* (located on the second floor of the SMC Administration Building, 2714 Pico Blvd), regarding any complaint of unlawful discrimination, including sexual harassment and sexual discrimination; or
- Eric Oifer, ADA/504 Compliance Officer, 310-434-8912 or *oifer_eric@smc.edu* (office located in Student Services Center S276) regarding disability discrimination complaints.

El Distrito de Santa Monica Community College tiene el compromiso de crear un ambiente inclusivo y diverso y de mantener un programa

comprehensivo para asegurarse de que la practica refleja estos principios. La diversidad entre el ambiente colegial provee oportunidad para fomentar el conocimiento, la erudición, y la sensibilidad mutua, luchar contra los estereotipos arraigados, y promover la comprensión y respeto mutua. Las reglas del Distrito sobre igualdad de oportunidades del empleo y de nondiscriminación se disponen en las polisas 2405, 2410, 3120-3123, 5220, 5230 y 5530. El Distrito está comprometido a la igualdad de oportunidades y nondiscriminación en los ambientes de la educación y del trabajo en acuerdo con las leyes, incluyendo, sin la limitación, el Código de las Regulaciones de California Título 5, § 59300 y ss.; el Código de Gobierno de California §§ 11135-11139.5; la Ley sobre Equidad de Sexo en la Educación (Código de Educación de California § 66250 y ss.); el Título VI de la Ley de 1964 sobre Derechos Civiles (42 U.S.C. § 2000d); el Título IX de las Enmiendas de Educación de 1972 (20 U.S.C. § 1681), Artículo 504 de la Ley de 1973 sobre Rehabilitación (29 U.S.C. § 794); la Ley de 1990 sobre Americanos con Incapacidades (42 U.S.C. § 12100 y ss.); y la Ley sobre Discriminación por Edad (42 U.S.C. § 6101).

Es importante que los estudiantes, el personal y las demás personas relacionadas con el SMC reportan las inquietudes sobre posibles violaciones de las polisas relacionadas a la igualdad de oportunidades del empleo y de nondiscriminación. Si Ud. necesita información sobre las polisas del Distrito o tiene que reportar una violación de cualquier de estas leyes, debe ponerse en contacto con:

- La oficina de SMC Human Resources 310-434-4415 o *hrcomplaints@smc.edu* (ubicada en el segundo piso del Edificio Administrativo del SMC en 2714 Pico Blvd.) sobre cualquier reporte de discriminación, incluyendo el acoso sexual o discriminación sexual; o con
- Eric Oifer, ADA/504 Oficial de Conformidad 310-434-8912 o *oifer_eric@smc.edu* (oficina ubicada en la Sala S276 del Centro de Servicios Estudiantiles (Student Services Center) sobre reportes de discriminación por discapacidad.

THIS SCHEDULE IS PREPARED BY THE SANTA MONICA COLLEGE OFFICE OF MARKETING

Donald Girard, *Senior Director, Government Relations and Institutional Communications*
Ming-Yea Wei, *Marketing Design Coordinator*
Jonathan Ng, *Senior Graphic Designer*
Vivian Chu, *Graphic Designer*
Paul Trautwein, *Director of Web and Social Media Strategy*

Santa Monica College Contributors: Dr. Kathryn E. Jeffery, Dr. Scott Silverman, Vivian Rankin-Scales, Ashley Price, Jessica Riojas, and Ileana Hernandez.

DONATIONS

Help provide for activities, special performances, supplies, equipment, and more. Please make checks payable to "SMC Foundation" and write "Emeritus" in the memo line. Donations can be mailed with your Emeritus registration. Please allow additional time for donation acknowledgments during peak registration periods. Thank You.





A Program of Santa Monica College

APPLICATION FORM

Applications will only be accepted by email. Email to: emeritus@smc.edu

Full Legal Last Name: _____ Middle: _____
 Full Legal First Name: _____
 Legal Permanent Street Address: _____ Apt. No.: _____
 City: _____ State: _____ Zip Code: _____

Mailing Address (if different from above). Include P.O. Box, City and Zip Code.

Area Code: _____ Telephone Number: _____ Birth Month: _____ Day: _____ Year: _____
 Check One: Male Female

SMC/Emeritus Identification No. _____ Email: _____

YOU MUST ANSWER THE FOLLOWING QUESTIONS EACH TIME YOU REGISTER:

Term: Summer Fall Winter Spring Have you enrolled in SMC or Emeritus Classes before? YES NO

Have you resided in California for at least two years? YES NO If NO, since _____

If NO, last legal resident address: _____

Have you been disqualified or dismissed from a college? YES NO

If yes, enter college name? _____ and year _____

Section No.	Course Names	Time/Day	Section No.	Course Names	Time/Day

WRITE ONE CODE NUMBER IN EACH BOX AT THE RIGHT: (The State requires this information for new students.)

Ethnic Background	1. African American	3. White	6. South American	9. Cambodian	12. Japanese	15. Vietnamese	18. Hawaiian
	2. American Indian/Alaskan Native	4. Mexican/Chicano	7. Hispanic Other	10. Chinese	13. Korean	16. Asian Other	19. Samoan
	5. Central American	8. Asian Indian	11. Filipino	14. Laotian	17. Guamanian	20. Pacific Islander	
Citizenship	1. United States	3. Temporary Resident	5. Student F1 or M1 Visa	7. Unknown			
	2. Permanent Resident	4. Refugee/Asylee	6. Other (specify below): _____	8. Foreign student taking online classes from home country.			

If you selected No. 2,3,4,5, or 6, write in your Permanent Resident or Visa No.: _____ Issue Date: _____

Enrollment Status	1. First time college student.	3. Returning to SMC, last attended another college.	5. Continuing from a previous semester.
	2. First time at SMC, attended another college.	4. Returning to SMC, last attended SMC.	6. Special admit, currently enrolled in K-12.

Educational Level

Year last attended school: _____

CERTIFICATE, DEGREE OR GRADUATED FROM:

0. Non-high school graduate	2. Adult Diploma	5. Received High School Proficiency Certificate
1. Advanced high school	3. High school graduate -- No college degree	6. Foreign Secondary School Diploma
	4. Passed GED test	7. Earned College Associate Degree
		8. Earned College Bachelor Degree or higher

MY DONATION OF \$ _____
 TO SUPPORT EMERITUS IS ENCLOSED.

Emergency Contact: _____
 Emergency Telephone No.: _____

REQUIRED

*** WITHOUT YOUR SIGNATURE AND DATE WE CANNOT PROCESS YOUR FORM**

I certify that the statements made in this application are true and complete to the best of my knowledge. I understand that falsification, withholding pertinent data or failure to report changes in residence may result in my dismissal.

Signature: _____
 Date: _____

YES! Count me in as a supporter!

Check payable to: SMC FOUNDATION
 (write "Emeritus" in the memo line)

\$1,000 and above President's Circle
 \$500 to \$999
 \$250 to \$499 Club 250 starts at \$250
 \$100 to \$249

Please send me information about how I can provide for SMC and/or SMC Emeritus in my will or estate plan, including tax benefits and the SMC Foundation's Legacy Society.

PLEASE PRINT:

Name: _____
 Address: _____
 City/State/Zip: _____
 Phone Number: _____
 Email: _____

This donation should be listed as Anonymous.



Santa Monica College
1900 Pico Boulevard
Santa Monica, CA 90405-1628

Non-Profit
Organization
U.S. Postage
PAID
Santa Monica College

Summer 2022 Classes Will Be Online and On-Ground!



1227 2nd Street, Santa Monica, CA 90401
Business Hours: Mon. – Fri., 8:30 a.m. – 4:30 p.m.
Telephone: 310-434-4306
Email: emeritus@smc.edu
Website: smc.edu/emeritus

SMC EMERITUS STAFF

Dr. Scott Silverman, Dean, Noncredit and External Programs
Vivian Rankin-Scales, Program Coordinator
Ashley Price, Administrative Assistant
Jessica Riojas, Student Services Clerk

VOLUNTEERS

Mady Bergman, London Carter, Susan Cohen, Walter Coronel,
Pat Gorman, Fida Habib, Alice Hirsh, Jeffrey Hogue, Suzie Kim,
Cecelia Krippendorf, Shanta Lulla, Ruth Okin, Joseph “Wally” Pegrum,
Susan Shapiro, Lillia Singer

EMERITUS STUDENT ADVISORY COUNCIL

Student membership of the Associate Dean’s Emeritus Student
Advisory Council will be listed on the SMC Emeritus website at:
smc.edu/emeritus

SMC BOARD OF TRUSTEES

Dr. Louise Jaffe, Chair; Barry Snell, Vice-Chair;
Dr. Susan Aminoff; Dr. Nancy Greenstein;
Dr. Margaret Quiñones-Perez; Rob Rader;
Dr. Sion Roy; Ali Shirvani, Student Trustee;
Kathryn E. Jeffery, Ph.D., Superintendent/President

SMC Emeritus Summer 2022 Schedule of Classes

WHAT IS SMC EMERITUS?

SMC Emeritus, started in 1975, is a noncredit older adult program of Santa Monica College. SMC Emeritus serves over 3,600 students annually and offers over 120 free classes of interest to senior citizens. All classes are held during the day at convenient locations throughout the community or at our home base on Second Street. The name Emeritus refers to people “retired with honor.” All older adults are welcome. For more information, call the SMC Emeritus office at 310-434-4306, visit our website at smc.edu/emeritus or stop by our office at 1227 Second Street, Santa Monica.

¿ QUÉ ES SMC EMERITUS ?

SMC Emeritus, inaugurado en 1975, es un programa sin créditos que ofrece Santa Monica College para adultos mayores. SMC Emeritus atiende a más de 3,600 estudiantes anualmente y ofrece más de 120 clases gratuitas de interés a personas de la tercera edad. Todas las clases se llevan a cabo durante el día en lugares accesibles en toda la comunidad o en nuestra sede en Second Street. El nombre Emeritus se refiere a personas “jubiladas con honor”. Todos los adultos mayores son bienvenidos. Para más información, llame a la oficina de SMC Emeritus al 310-434-4306, visite nuestro sitio web en smc.edu/emeritus o acuda a nuestra oficina ubicada en 1227 Second Street, Santa Monica. Ofrecemos clases en español. Mire dentro de este catálogo para mayor información.



COVER IMAGES ARE FROM THE ANNUAL SMC EMERITUS STUDENT ART EXHIBITION 2022 - PART 1

Exhibition opens online at **5 p.m. Thursday, April 21**,
with a Zoom reception event from 5 p.m. to 6:30 p.m.
For more information, visit smc.edu/emeritusgallery

Front Cover:
Shoko Sakanaka, *Symphony of Beachfront*, 2022

Back Cover:
Lily Shams, *My Beloved Family*, 2021